OLYMPIC LEADER

VOL. 21. NO. 44 — PORT ANGELES, WASHINGTON, FRIDAY, NOVEMBER 13, 1908 — PAGES 1 TO 8

The Phelps Dry Goods Co.

This Fall Shipment of
Fur Scarfs, Fur Muffs and Fur Capes
A splendid new line to select from.

Something for Ladies & Misses

Coats, Suits and Skirts. A full line of Hats. A new line of Waists. All kinds of House Dresses. The famous Munsing Underwear. Cashmere, Lisle and Cotton Hose. An elegant line of Fancy Collars for Xmas gifts and a full of Ruching. Fine line of Dress goods: Panama and Wool Taffeta, and all all kinds of Suitings. An extra good line of Fleece lined Underwear. A full line of Fleishners Floss and all kinds of knitting yarns. Velvets of all kinds and grades, a new line

For the Children

Fur caps, Bonnets, Prochet Toques and Bonnets. Knit Leggins of all kinds. A full line of dresses, also for infants. Munsing and Fleece lined Underwear. A choice selection of Coats

For the Home

Pillows, Pillow Slips, Comforters, Sheets, bedding materials. Outing Flannel, Muslin Sheeting, Sikoline Mattress Covers. Table Padding, Table Linen and napkins to match. Ready made Table Linen, Table Cloths and Table covers. A big line of Center Pieces and Doilies, hem stitched and drawn work Toweling of all kinds

A new line of Suitings for Coats and Skirts
COMFORTS - A full line of best grades
Ladies' and Children's CASHMERE HOSE new line
Fleece Lined Underwear -:- A new and complete line
A full line of all wool underwear

The Phelps Dry Goods Co.

AT
TIMES CLOTHING MART

R. A. Muskett Has Received

This week a full line Gents' and Boys' Clothing of the Latest Cuts and Colors of the strongest and best Brand ever put on the market. A new brand, the **Iron clad** The prices will astonish you. It will pay you to come and see these goods. Come early and get first choice while we have the full range of sizes and colors.

R. A. Musket says he is not going out of business but intends to put in new stock every week, thus you get fresh goods that will be sold at Chicago prices. Something in the neighborhood of $7,500 is sent out of town for mail orders which I want to stop part of anyway by putting my goods down to the Chicago's best prices. Bring your catalogue for comparison.

Clearing up a few pieces of Calico Prints at 4½c
also " " " Gingham at 4½c

Mens wool vests from 1.25 to	89c	Ladies vests from 50c to	39c
6 Cotton hats from 50c to	39c	Ladies vests from 35 to	19c
Barber Towels from 6c to	4½	Ladies vests from 25 to	10c
Medium towels from 15c to	10c	Ladies hose from 15c to	10c
Heavy towels from 20c to	15c	Ladies hose from 25c to	15c
Extra heavy towels from 25c to	20c	Ladies Cashmere hose 60c to	39c
Stevens Brown Crash 15c to	12½c	Boys hose from 15c to	10c
Dixie white toweling from 8c to	5½c	Boys hose from 25c to	19c
Pac. Silkaline from 15c to	11½c	Boys hose from 35c to	25c
Keswick gingham from 10c to	5½c	Boys under suits from 70c to	39c
Amaskas gingham from 10c to	5½c	Boys caps from 25c to	19c
Simpson's Prints from 10c to	5½c	Boys hats from 1.25 to	89c
Garners Prints from 10c to	5½c	Boys suits from 3.00 to	1.98
Turkey Red, Blue, Grey, Green,		Mens suits cut in half.	
Yellow and Pink Prints 10c to	5½c	Mens wool underwear 1.25 to	89c

Special for this Week
Chicago Prices
On Men, Women, Boys and girls waterproof Coats and Rubbers.

R. A. MUSKETT

BIG R. R. FERRY BOAT COMING

CONSTRUCTION WILL BEGIN SOON

Sending of Big Transport to Sound is Evidence that Coming Year will See Looked-for Activity.

Northern Pacific passenger trains between the Sound and Portland will be able before the new year is out to make the trip in an hour less time than at present, says a Portland dispatch.

The faster schedule will be made possible by the use of the Spokane, Portland & Seattle Railway bridges to Vancouver and of the Vancouver-Kalama line, where the main line of the Northern Pacific will be picked up. The route will not be available for at least a month because the Vancouver Kalama line is not entirely ready. It has been necessary to lay heavier rails, cut out curves, strengthen bridges and reballast to make the roadbed capable of carrying the fast, heavy main line trains. The dispatch further adds that when the train service by way of Vancouver and the big steel bridge is inaugurated on the first of the year, the big railroad ferry boat which has been transporting trains across the Columbia at Kalama and Goble, will be taken to Puget Sound for use in taking trains to the Olympic peninsula lines.

The above corroborates a statement published in the Call about a year ago to the effect that the big ferry boat was to be brought to the Sound as soon as the North Bank road was completed, and now the statement is officialy confirmed by the Portland press dispatch.

The sending of the big railroad transport to the Sound is evidence that the coming year will see active construction on the Olympic peninsula. Other evidences have been at hand for some time. The activity of the engineering corps during the past eighteen months or two years in all portions of the peninsula, has been most encouraging and the people have felt that this work meant more than simply locating and surveying the route. The most encouraging feature however, is the activity displayed by the Gray's Harbor & Puget Sound railway, which is a subsidiary concern of the Union Pacific and the Chicago, Milwaukee & St. Paul, in securing rights of way through property owned by individuals. The records in the auditor's office show large number of instruments of this kind on record. This activity can be construed to mean that the company intends to commence construction work immediately and it does not wish to have any unnecessary delays on account of not having rights of way.

The announcement that the big railroad ferry boat on the Columbia will be brought to the Sound the first of the year is most gratifying, and the people may look for railroad construction to commence on the Olympic peninsula early next spring and continued until the peninsula will have a complete railroad system which has been so long and patiently waited for.—Townsend Call.

SHINGLE OUTLOOK GOOD

Shingle prices have been advanced at the mills west of the Cascade mountains. In the past two weeks manufacturers have been able to force the market up 20 cents. Clears are now quoted at $1.95 at the mills and stars are held at $1.60. The advance is said to be due to the fact that the summer shipments have been light and that stocks in Eastern retail yards are light. An increased demand is also felt, following election.

BIG DEVELOPMENT IN WEST

Private advices from the east indicate that Harriman is to at once resume work on all extension and new western lines projected two years ago. The information comes from financial circles and can be depended upon. Harriman looks for big developments in the west and is preparing for it.

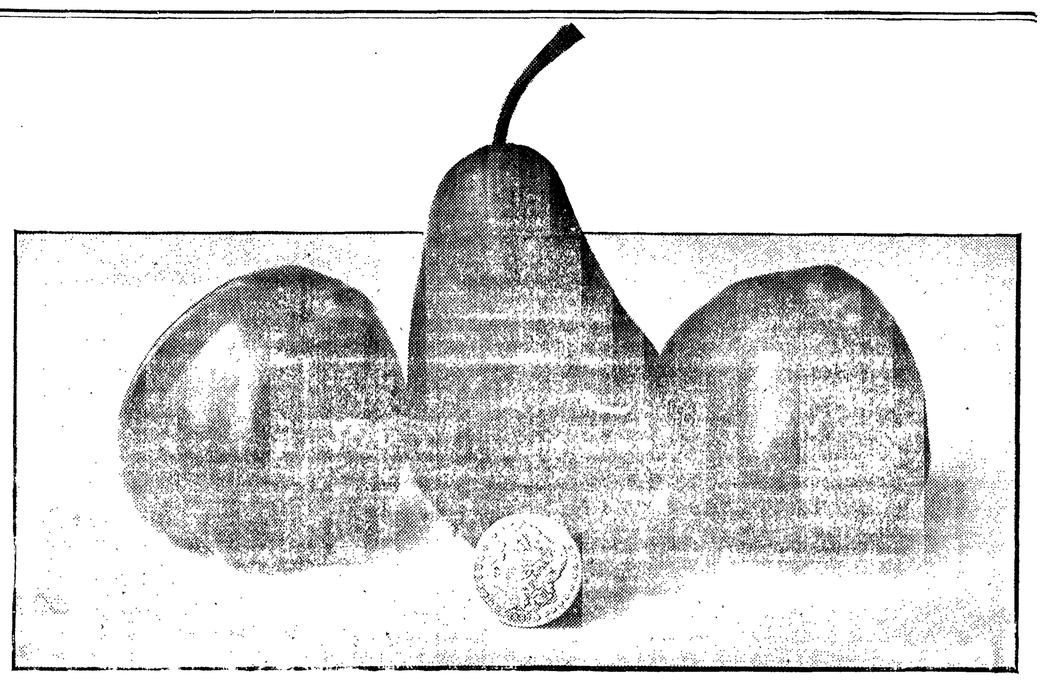

GIANT WASHINGTON FRUIT

This little bunch of fruit weighs six pounds. The coin that looks like a nickle is a silver dollar. These apples, of the Gloria Mundi variety, are identical in size, 13½ inches in circumference, but owing to difference in texture one is slightly heavier than the other, the heavier weighing two pounds. The pear is 11½ inches in circumference and 7½ inches long, and weighs two pounds. This fruit and several more boxes like it was grown on John Nichols' place, and is but a fair sample of the fruit produced during the long season of growth on Puget Sound. The idea prevails thruout the eastern states that the irrigated desert lands of central Washington constitute the great fruit belt. It is true, they do. But the Puget Sound country is destined to become a greater fruit country—the greatest in the world. Tho the ranchers here have gone into dairying almost exclusively, the time is not far distant when fruit will be given the attention it deserves. In a country where trees make an average growth of three and four feet the season; where small trees, having trunks not over five inches in diameter, yield a sugar barrel full of apples each, year after year, as do bellflowers and greenings in the writer's yard, and, for that matter, everywhere else in town, and where distance to the city markets and distributing points is short and transportation low, the growing of fruit is certain to be a leading industry. But, it is frequently remarked, we lack the extremely hot weather of the desert country to give the fruit color and flavor. Did it ever occur to you that a fine flavored eating apple, having the deep red color that adds so greatly to the taste, cannot be grown on a greening tree? Or that one cannot plant the off grades of apples like the Wealthy, whose chief merit lies in the fact that they will stand the severe winters of the country where they originated, and have good fruit? Or shy bearers like the Gravenstein and have a heavy yield on young trees? It has only been during the past few years that the most attractive varieties of apples have been planted and they are but just coming into bearing. The writer never saw a more handsomely colored red apple from the famous Yakima country, and never tasted one of better flavor, than the Wagner, grown, and without irrigation, on Lincoln Heights in this city. But the Wagner is only one; there are apples of many varieties, now coming into bearing, that disprove this theory.

CONDEMNING RIGHT-OF-WAY

U. P. and Milwaukee Still Actively Engaged in Getting Ready for Real Road Building.

The Grays Harbor and Puget Sound Ry commenced condemnation proceedings yesterday against Aug. Palmquist, Henry Larson, J. J. Lyendecker, M. P. Borseth, H. C. Brown, Benj. Gotfredsen and K. O. Erickson for right of way across their lands in western Clallam county.

Another crew of Milwaukee engineers passed through Angeles Wednesday to again take up the work in the west end of the county. Arrangements were made for a pack train, to be shipped to them tomorrow.

The Port Angeles Railway & Terminal Co.'s crew are now at work between Chimacum, south of Port Townsend, and Ludlow; indications are that the Ludlow railway ferry project will be adopted as the logical means of reaching the "mainland" of the Olympic peninsula.

CANNERY LAUNCH BURNED

The gasoline launch Pike, belonging to the Manhattan Canning Co., was practically destroyed by fire yesterday noon, the result of striking a match in the engine room. Mr. Gordon, the foreman, being quite severely injured by the burning naptha, was forced to leave the boat. The engine, cabin and all aft was burned before the fire was extinguished; as there was about 400 gallons of naptha on board it was some minutes before an earnest effort was made to subdue the flames. The Pike was valued at $4000, loss at least half that amount.

S. E. STAKEMILLER APPOINTED

County School Supt. Annette Trumbull has appointed S. E. Stakemiller to fill the vacancy on the school board occasioned by the resignation of Dr. Hartt, his appointment having been requested by the other members of the board.

If you suffer from constipation and liver trouble Foley's Orino Laxative will cure you permanently by stimulating the digestive organs so they will act naturally. Foley's Orino Laxative does not gripe, is pleasant to take and you do not have to take laxatives continually after taking Orino. Why continue to be the slave of pills and tablets.
J. W. Mathewson Drug Store.

HIGHWAY ALONG STRAITS

Big Tract of Territory, Rich in Natural Wealth, Has Been Shamefully Neglected.

Geo. W. O'Brien, in his Clallam Bay Press says that he proposes to inaugurate a campaign for the things that will help the west end, and among these is a wagon road to Port Angeles. The Press says:

"Business in Port Angeles has suffered, and is suffering right along, because of this lack of a highway to the west end of the county and the logical result of this situation is that the growing business of our section will create its own town. The territory tributary to Clallam Bay is at least 36 miles wide and 75 miles long. It takes in a big slice of Jefferson county and a tract of country as rich in natural wealth as any territory of the same size in the State of Washington. It is not right that our section of the county should be cut off from the county seat and all other sections, for the lack of a road, and one of the things the Press proposes to urge from now on, until it is accomplished, is a highway along the straits, which if constructed would not only throw all parts of the county open to travelers but would create, along the shore of the straits, one of the most beautiful drives to be had anywhere on Puget Sound."

Here's hoping that this agitation for a Straits road may bring results.

SEEVERS & BASKINS

Mr. Seevers has sold a half interest in his grocery store to J. R. Baskins. The firm will be known as the Seevers Cash Store Co. Mr. Baskins is well and favorably known as the former gentlemanly manager of the Glendale Creamery here. Mr. Seevers has built up a good business in Angeles. His policy of good goods, fair prices and courteous treatment to all has been a success, and his store known as one where a mother could send her child with assurance of the same treatment as tho she went herself. The new firm will continue to have the confidence of the trading public.

Are You Only Half Alive?

People with kidney trouble are so weak and exhausted they are only half alive. Foley's Kidney Remedy makes healthy kidneys, restores lost vitality, and weak, delicate people are restored to health. Refuse any but Foley's. W. J. Mathewson Drug Store

CITIZENS TICKET SELECTED

E. E. Seevers and G. V. Smith Will Be Re-elected Mayor and Attorney

At Tuesday's primaries, E. E. Seevers was chosen as the mayoralty candidate for the Citizens' ticket, receiving a majority of 37; G. V. Smith, attorney, majority of 7; G. M. Rouse, councilman 3rd ward, majority of 5. No contest on balance of ticket. The vote:

First Ward—Mayor: Seevers 44, Peter 30; att'y; Smith 41, Allen 33.

Second ward—Mayor: Seevers 52, Peter 24; councilman-at-large: Brumfield 71; clerk: Fields 69; John Hitch 1; treasurer: Nailor 64; attorney: Smith 43, Allen 33.

Third ward—Seevers 16, Peter 23; Brumfield 36; Fields 35; Nailor 33; Smith 21, Allen 14; councilman: Rouse 22, Payne 18.

Fourth ward—Seevers 58, Peter 10; Brumfield 57; Fields 54; Nailor 62; Smith 39, Allen 25.

Fifth ward—Seevers 37, Peter 33; Brumfield 60; Fields 55; Nailor 64; Smith 36, Allen 34: councilman: Jas. Fitzgerald 61.

Sixth ward—Seevers 7, Peter 57; Brumfield 41; Fields 57; Nailor 60; Smith 15, Allen 49; councilman: Harding 49.

OPIE READ, NOVEMBER 23RD

The second number of the Entertainment Course comes Monday, November 23rd. On that date Opie Read, the man who can make other people laugh, will appear in the opera house. There are few living American story-tellers who can reproduce for us more perfectly than Mr. Read does, the speech, the manners, the whole social atmosphere of the rural South and the rural West. His latest lecture, "First One Thing and Then Another," is a sparkling gem of humor and wit, not unmixed with pathos. This lecture is really a heart-to-heart talk that brings the speaker into close intimacy with his hearers, and keeps them roaring with laughter or brushing away the tears throughout the evening. The indescribable witchery of his words, the charm of his voice and manner, the influence of his personality, combine to weave the magic spell that holds his audiences enthralled. He shows himself to be a wonderful delineator of character, and an artist in the interpretation of his own work.

Wanted, 1,000 customers at Bakers.'

Olympic Leader

WEBSTER PUB. CO.

Port Angeles, - - Wash.

Minor Happenings of the Week

A general holiday was kept throughout Canada Monday in celebration of the king's birthday

John W. Kern is out with the announcement that he will be a candidate to succeed James A. Hemenway as United States senator from Indiana.

Traffic over the Salt Lake division of the Western Pacific railroad was formally opened Monday. This is a Gould road and will be extended to the Pacific coast.

The appointment of Count Johann Heinrich von Bernstorff, minister plenipotentiary to Cairo, as Geramn ambassador to the United States to succeed the late Baron Spec von Sternberg, has been officially announced at Berlin.

After December 1 the money derived by the government from timber sales, permits for stock grazing and for special uses of various resources in the national forest reserves, will be deposited with national banks instead of being forwarded to Washington. The object is to keep the money available for circulation.

The contention of the government that the American Tobacco Company is a trust operating in restratint of trade and competition, in violation of the Sherman anti-trust law, was sustained in decisions handed down at New York by Judges Lacombe, Cox and Noyes, in the circuit court. Tobacco common fell 32 points on the following day.

The Socialist vote throughout the country was much smaller than pre-election estimates and even less than four years ago.

Sereno E. Payne, chairman of the committee on ways and means of the house of representatives, has issued a call for tariff hearings, to be held at Washington beginning Nov. 10.

A Chinese edict just issued confers a decorvation upon the Dalai Lama of Thibet, grants him an annual salary of 10,000 taels and orders him to return to Thibet. He is furthermore enjoined to hereafter give obedience to the throne.

The council of Burnaby, B. C., has passed a resolution stipulating that no Chinese, Japanese or Hindus shall be employed by the corporation in future, and that no contract shall be let unless a clause in it precludes the employment of the barred classes.

For the year ending June 30, the British Columbia electric railway, which operates tramway and lighting systems in Vancouver and Victoria, had net earnings of 157,704 pounds sterling. At the annual meeting last week an 8 per cent dividend was declared on the ordinary stock.

UNION PACIFIC CALLS FOR BIDS FOR TACOMA TUNNEL

Tacoma, Nov. 9.—J. D. Farrell, of Seattle, manager of Union Pacific affairs in Washington, has announced that bids are being taken on the tunnel which the road contemplates boring beneath Tacoma in getting into the city from he south. The contract, he says, will be let within a few days and the tunnel is expected to be completed in one year. The road already has a right of way from here to Portland, and contracts for the work on the constrcution of the line from the Sound to the Columbia river will also be let at once, so that it will be completed by the time the tunnel is ready.

In other words, present indications point to the finishing of the Union Pacific to the Sound region only a few months later than the Milwaukee railroad. The construction of the tunnel is one of the biggest undertakings the city has ever seen. It is to be 8,700 feet long, double tracked, and will cost $3,000,000. It eliminates grade crossings in the city and enables the road to get to tidewater with a grade of 1 per cent.

REPUBLICANS WILL HAVE 41 MAJORITY IN NEXT HOUSE

Chicago, Nov. 9.—The Republican party, according to present returns from all congressional districts in the United States, will control the next house by a majority of 41. The figures so far received show the elecion of 216 Republicans and 175 Democrats, a gain of nine for the latter party.

The Democrats made their gratest gain in Indiana, where they got seven more representatives than in the Sixtieth congress. Nebraska gave them three more, with one in doubt; Ohio added four and Colorado three. Illinois, Kentucky and New York contributed one each.

The Republicans gained two in Missouri, three in North Carolina, two each in Oklahoma and Pennsylvania and one each in Rhode Island, Virginia and Wisconsin.

The majorites in several districts are reported as extremely close, and it is possible that in a few instances the count may change the figures here given.

Washington State News

The Spokane, Columbia & Western, the "Inland Empire System," has obtained 50 per cent of its right of way between Davenport and Peach.

The Chicago, Milwaukee & St. Paul has issued its first timecard in Washington, giving service from Rosalia to Beverly, a distance of more than 100 miles.

Apple packing has been nearly finished in the Waitsburg section, and the heaviest shipments have been made. Losses were caused by early frost and heavy winds.

That there has been great improvement in the condition of the roadbed of the Great Northern in Washington, is stated in the annual report of the state railroad commission.

Wenatchee valley apple shippers are sending out about 200 cars weekly. The market is satisfactory, though many growers intend to hold back part of their crop until spring.

By order of the health board 717 pupils were on Monday barred from the Seattle public schools for non-vaccination. The anti-vaccination society threatens to take the matter into the courts.

For the present there will be no change in the operation of the Great Northern Oriental liners. The report that the Minnesota is to be transferred from Seattle to Vancouver, B. C., or any other port, is denied by James J. Hill.

County seat removal was defeated in Okanogan county at the late election

Judge Ballinger, of Seattle, is being discussed as a possibility for the Taft cabinet.

The Women's club of North Yakima has taken initatory steps toward the building of a club house.

A remarkably well preserved specimen of a fossil lobster, presumably a thousand years old, has been found by a logger on the Wishkah river, fifteen miles from Aberdeen.

The directors of the Northwestern Improvement Company, the stock of which is owned by the Northern Pacific road, at their meeting in New York last week, declared an extra dividend of $11.26 per share.

RNOT MAY BE UNITED STATES SENATOR FROM YORK STATE

Washington, Nov. 10—It is the opinion in Washington that as a result of a long conference at the White House between President Roosevelt, James T. Wadsworth, Jr., speaker of the New York state assembly, and William L. Ward, Republican national committeeman, the man who will be supported by them next January to succeed Thos. C. Platt on March 4, 1909, as United States senator will be Elihu Root, of Clinton, N. Y., the present secretary of state.

President Roosevelt personally favors Secretary Root, but Speaker Wadsworth said he had received assurances from the president that he would not interfere in the selection of the next senator. When Secretary Loeb was asked whether the president had given this assurance, he declared that there was no use for the president to interfere, leaving the inference that the matter already had been settled.

Secretary Root declared yesterday that he had made no announcement that he would be a candidate and that he could not discuss the matter. He had just come from the president's office. Mr. Root said that he had written several letters on the subject of the senatorship, but in none of them had he said he would be a candidate.

Polled Cattle Win Prizes

Glenwood, Wash., Nov. 11.—The red-polled cattle bred by Mr. G. A. Draper have drawn more than $2,500 cash premiums during the past two years. Mr. Draper has left for Minnesota, where he will exhibit his stock at the Minneapolis fair and other large stock shows.

SEATTLE MARKET REPORT

Purchasing Prices

The following prices are offered to the producer by the local dealers for delivery in round lots f. o. b. Seattle, and are subject to change without notice.:

Grain—Oats, $30@ 31.00 per ton; barley, $25.50@26; wheat, chicken feed, $28@29; corn, $35.00.

Hay—Eastern Washington timothy, $16@$17 per ton; Puget sound hay, $10.00 @11.00; wheat hay, $12; alfalfa, $9.50@10.50;

Eggs—Select ranch, 39@41c doz.

Poultry—Live hens, 12@13c per lb; springs, 13@14c.

Live Stock—Steers, 4¼@4½c per lb; cows, 3¼@3½c; wethers, 3½c; lambs, 5c; hogs, 7@8c; veal, 5@7c.

TACOMA QUOTATIONS

Wheat—Bluestem, 93c; club, 88c; red, 86c.

Poultry—Turkeys, dressed, 24@25c; spring chickens, dressed, 16@18c; hens, dressed, 16c.; ducks, live, 10c; spring chickens, live, 13c; geese, fresh, dressed, 18c; squabs, live, $2.50 @3 doz; dressed, $3.50 doz.

Butter—Washington, 34@35c; Oregon, 26@30c.

Eggs—Washington ranch, candled, 43; Oregon, 30c.

Oats—$33@34; rolled oats, $34@35.

Hay, Alfalfa, Etc.—Wheat hay, $14 @15; timothy, $19@22; mixed, $16@17; wild, $11@13, clover, $15@16; alfalfa, $12@13.

Feed—Corn, $39@40; wheat, $31@33; barley, whole grain, $27@28; rolled, $28@30; shorts, $30@31; bran, $27.50@$28.50.

TAFT WILL HAVE 321 ELECTORAL VOTES

New York, Nov. 6.—The splitting of Maryland's electoral vote, whereby Bryan gets six and Taft two, as indicated by the result of the official count in the state, will make the electoral college stand as follows: Taft 321, Bryan 162.

Revised Electoral Vote

Republican		Democratic	
California	10	Alabama	11
Connecticut	7	Arkansas	9
Deleware	3	Colorado	5
Idaho	3	Florida	5
Illinois	27	Georgia	13
Indiana	15	Kentucky	13
Iowa	13	Louisiana	9
Kansas	10	Mississippi	10
Maryland	2	Maryland	6
Maine	6	Nebraska	8
Massachusetts	16	Nevada	3
Michigan	14	North Carolina	12
Minnesota	11	Oklahoma	7
Missouri	18	South Carolina	9
Montana	3	Tennessee	12
New Hampshire	4	Texas	18
New Jersey	12	Virginia	12
New York	39		
North Dakota	4	Total	162
Ohio	23		
Oregon	4	Total vote in Electoral College,	483
Pennsylvania	34		
Rhode Island	4		
South Dakota	4		
Utah	3		
Vermont	4		
Washington	5		
Wisconsin	13		
Wyoming	3		
West Virginia	7		
Total	321		
Necessary to elect	242		

VOTE OF THE STATE

WASHINGTON GIVES TAFT PLURALITY OF FIFTY THOUSAND.

Cosgrove's Opponent for Governor Carries But One County in Washington--The Independence Party Overshadowed by Prohibitionists.

Seattle, Nov. 6.—Further returns from the counties of the state confirm the results of the election as given in the earlier returns, but show that the estimate of 45,000 as Taft's plurality in the state is entirely too low. His plurality is approximately 50,000. Only one county in the state—Whitman—faild to give Cosgrove, Republican nominee for governor, a majority.

Whitman is the home of John Pattison, Democratic candidate.

Returns now indicate that both the proposed constitutional amendments have failed of passage, the tax amendment being overwhelmingly defeated and the eminent domain amendment being defeated by a smaller majority.

Cosgrove ran well up beside the electoral ticket. In fact, Skagit county gave him more votes than Taft. In the First and Second congressional districts, respectively, Humphrey and Cushman had a walkaway. The contest was somewhat closer in the Third district, where Miles C. Poindexter, Republican, was elceted over William Goodyear, Democrat, but nevertheless Poindexter got in by a majority that would be considered large in an Eastern state.

The Hisgen vote in the state was practically negligible, but Chafin, the Prohibitionist, polled a respectable vote. The Socialist vote in the state approximates 12,000. Only one "sticker candidate," or candidate running on a non-partisan patform, in the entire state won. He was on the county ticket in Skamania county. Three Democratic county officers were elceted in Kittitas county, three in Skamania, two in Clallam and four in Ferry. Hall, Democrat, defeated Halteman, Republican, for the legisature in Ferry county. D. Paul, Democrat, is reported elected to the senate from the district including Okanogan, Ferry and Douglas counties. It is possible that five or six other Democrats will reach the legislature to join Will G. Graves and George F. Cotterill, holdover Democratic state senators.

The total membership of the senate is 42 and of the house 95.

To Revolutionize Zion City

Chicago, Nov. 7.—Changes of which John Alexander Dowie in his lifetime never dreamed are taking place in Zion City. A new and greater Zion of factories and commercial activity on the site of the old is the plan of Receiver Gus D. Thomas. The lace factory has been sold. The receiver reports total assets of $1,709,647, which will net investors about 28 per cent of their claims. Marshall Field & Co. have bought lots and will start a store and bank, it is said.

Seattle Postmaster Removed

Washington, Nov. 11.—Postmaster Stewart, of Seattle, has been remsoved by President Roosevelt, after charges made by the civil service commission were sustained by the postoffice inspector. It was shown, according to reports, that the condition of the service generally was unsatisfactory.

KAISER WARNED TO GUARD HIS TONGUE

Berlin, Nov. 10.—The German conservative party, representing the most loyal section of the German people, has issued an official declaration concerning the interview given to an official representative Englishman by Emperor William and published recently in the London Telegraph.

The declaration expresses serious concern "that not infrequenty the utterances of his majesty may bring our foreign policies into a difficult situation," adding: "In order that the emperor's reputation may be preserved from criticism and discussion, the German empire and people from complications and harm, we express the reverential wish that greater reserve be displayed in future in making such utterances."

The declaration is formally signed by baron Manteuffel, president of the party, and ten of its principal leaders.

Maximillian Harben, editor of Die Zukunft, speaking on the political situation to a large crowd, called upon Emperor William to abdicate, saying that his grandfather thought of doing so on less critical occasions, for which he was responsible.

STATE WHEAT CROP IS LESS THAN THE EARLY ESTIMATES

Tacoma, Nov 10.—Revised estimates on the grain yield of the state of Washington, made by S. S. King, deputy grain inspector, based upon later and fuller information, shows a reduction in the estimate made in August. Under the revised figures the estimate for the wheat crop of the state is 26,210,000 bushels. This is a decrease of 3,490,000 bushels from the estimate made in August. Last year, which was an unprecedented record in the state, the yield was 40,850,000 bushels of wheat.

The oats crop of the state is estimated at 5,705,000 bushels, including Skagit county with 1,750,000 bushels. In last year's figures only the eastern counties of the state were included and the yield was 5,425,000 bushels

Barley figures this year to the extent of 4,050,000 bushels, as against 5,440,000 bushels last year. It is thought the estimates now are pretty liberal from the information at hand.

It is estimated that 60 per cent of the grain crop has been marketed. Some operators are of the opinion that fully 75 per cent of the crop has been sold. High prices were the rule immediately after harvest, and the receipts were unusually heavy at all the primary grain markets.

TO ORGANIZE CAMPAIGN FOR GOOD ROADS LAW

Seattle, Oct. 7.—The Seattle Commercial Club is organizing a campaign to secure the passage of a good roads law at the coming session of the legislature. The action follows the recommendation of a special committee appointed to investigate conditions and make recommendations as to the kind of law desired. The co-operation of the various good roads associations of the state is to be requested.

Seattle Park Board Asks for Million

Seattle, Nov. 10.—The Seattle board of park commissioners submitted a bill to the city council last night asking for the issuance of $1,000,000 bonds for the construction of children's playgrounds and for the continuance and maintenance of the present playground and parkway system. It is urged that this money may be available at once so that the work can be rushed to completion before the opening of the Alaska-Yukon-Pacific exposition to be held here next year.

MR. BRYAN GIVES OUT POST-ELECTION STATEMENT

Lincoln, Neb., Nov. 7.—William J. Bryan has issued the following statement.

"The election has gone against us by a decisive majority. The returns are not all in, and it is impossible at present to analyze them or to say what causes contributed most to the Republican victory. We made our fight upon a platform which embodies what we believe to be good for the American people, but it is for the American people themselves to decide what laws they desire and what methods of government they prefer. I have faith that the publicity we asked for will yet commend itself to the American people, that the election of senators by the people will yet be adopted, and that the iniquities of the trusts will arouse an opposition that will result in the elimination of the principle of private monopoly. I am confident that the people will see the necessity for the labor legislation and the tariff reduction which our platform demanded. I am confident, too, that the educational work done in this campaign will result in securing greater protection to bank depositors. The above are the most prominent reforms for which we labored and I believe that these reforms will yet come, together with more effective reguation of railroads and independence for the Filipinos.

"I desire to commend the work of our national committee, I am entirely satisfied with Mr. Mack as the chairman, and with the members of the committee. I do not see how they could have done more than they did do, and as for myself I put forth every effort in my power to secure victory for our cause. The nomination came from the hands of the voters; I have obeyed their command and have led as best I could. Words will not express my gratitude for the devotion which has been shown by millions of Democrats duringthe past twelve years Neither am I able to adequately express my appreciation for the kind words which have been spoken since election.

"If I could regard the defeat as a purely personal one, I would consider it a blessing rather than a misfortune, for I am relieved of the burdens and responsibilities of an office that is attractive only in proportion as it gives an opportunity to render a larger public service. But I shall serve as willingly in a prvate capacity as in a public one. God does not require great things of us. He only requires that we improve the opportunities for service presented by private life.

Comforted at Home

"In this hour of national defeat I find some consolation in the cordial support of my neighbors, by the citizens of Lincoln, and by the people of the state of Nebraska. With a Democratic governor and Democratic legislature we shall be able to put into practice so much of the Democratic platform as relates to state legislation, and I trust that our state will set an example that will be an influence for good unto the nation."

TWO CENT RATE CASES ON TRIAL IN MISSOURI COURTS

Kansas City, Nov. 11.—Representatives of eighteen leading rvailroads operating in Missouri appeared before Federal Judge Smith McPherson here and began the presentation of evidence in an endeavor to prove their contention that the railroads are unable to operate at a profit under the 2 cent passenger rate and the maximum freight laws passed by the last legislature The state of Missouri is the defendant, and it was represented by Herbert S. Hadley, the attorney general and newly elected governor of the state.

Each railroad will show its earnings from the date the laws were put into effect, and in all cases it will be declared, it is stated, that none of the roads have been able to operate with a profit. The state will produce figures to disprove this allegation.

These statistics have been gathered after months of careful work and the presentation of the evidence, according to Attorney General Hadley, will consume two months.

The first evidence produced in effect showed that seven of the railroads involved had lost money through the operation of the new laws, while the earnings of the other companies had been materially reduced.

BONA FIDE LOCATION PRECEDES RAILROAD GRANT

San Francisco, Nov 11.—It has been decided by the United States court of appeals at San Francisco that the title of a settler to unplatted lands on which he had located and lived with bona fide intention did not pass to a railroad company when that particular section became a part of a subsequent grant; that even if the settler neglected to file his application at the land office within the required thirty days after the filing of the survey it would be secured by a showing of good faith.

The decision was rendered in the appeal of John Trodick against the Northern Pacific from the decision of the circuit court of Montana. The decision of the Montana court in favor of the railroad company was reversed.

Washington Mineral Products

Seattle, Nov. 11 —For the year 1907 the mineral output of the state of Washington, according to statistics compiled by the geological survey, amounted to $11,817,706, the chief figure in the aggregate being a coal output of $7,679,801. The state led the Pacific Northwest in coal production, and also in clay products and in lime.

PRESIDENT'S MESSAGE

ROOSEVELT SAID TO BE GIVING DOCUMENT MUCH CARE.

Desires It to Go Down in History as Faithful Record of Accomplishment and Aims of Administration---Postal Savings Banks Endorsed---Topics Discussed.

Washington, Nov. 10.—President Roosevelt's last annual message to congress will be in the nature of a classic—a document that may go down in history as a faithful register of the accomplishments and aims of the present administration.

At no time during his term of office has the president given the attention to the preparation of a message that he is devoting to this one. Roughly drafted while he was at Oyster Bay for the summer, and supplemented since his return by important documental recommendations, he is still at work amending and poilshing off its rough edges.

Much attention will be paid in the message to questions of economic reform, in which labor is deeply interested. One of the most striking features will be recommendations of an amendment to the Sherman anti-trust law, exempting labor organizations from its provisions, and the passage of an anti-injunction law along the lines proposed last year.

Whether the president will push his fight for a larger navy by recommending the annual construction of four monster battleships, has not been decided. He will at any rate ask for two.

Additional fortifications for the Philippines and for seacoast defenses in this country will be strongly urged.

Congress will be requested to broaden the powers of the interstate commerce commission, in the supervision of rates before they become effective. The difficulties encountered in the adjustment of interstate rates by states having railroad commissions have raised a demand for additional federal legislation that the president believes will meet with hearty support even by the minority party in congress.

The postal savings bank project of the postmaster general will receive hearty indorsement and an earnest recommendation that it be speedily enacted into law.

The great growth of prohibition sentiment and the demand of the states that the federal government meet the "original package" decision of the supreme court, will be touched upon.

The president also will request legislation requiring publicity of campaign expenses. He has not yet indicated whether he will repeat his previous recommendation for the enactment of an inheritance and income tax, but he will press for a federal incorporation license and for the enactment of a new employers' liability act.

The president will take advantage of certain criticisms in the last congress as to the advisability of sending the Atlantic fleet into Asiatic waters by pointing out the feeling of international amity that followed its triumphal progress and the great advantages, commercially and otherwise, which he believes will accrue in Japan, China and other points in the Orient.

Statehood for Arizona and New Mexico will not be neglected, nor will the demand for the creation of an "Appalachian forest reserve."

Also his advocacy of the adoption of a policy looking to the purchase of at least one legation site a year will be renewed.

The placing of dates upon the labels of packing house products and the payment of the cost of inspection by the packers is another matter to which he will call attention. The demand for uniformity in divorce laws will be reiterated, as well as child labor legislation.

Although it is generally understood that the president will leave to his successor the treatment of tariff revision, the desirability of placing wood pulp on the free list will again be pointed out.

North Dakota Is Launched

Quincy, Mass., Nov. 11.—The North Dakota, America's greatest battleship, the first ship of the Dreadnaught type to be constructed in the United States, was launched yesterday at the yards of the Fore Rive Shipbuilding Company, before a company of distinguished men and women. Miss Mary Benton of Fargo, N. D., who had been chosen by Gov. Burke to officially christen the boat, broke a bottle of champagne across her bows, and the great ship slid down the ways amid the cheering of a great throng of people who had come from Boston and neighboring cities to witness the launching.

Ninety-Three New Vessels Built

Washington, Nov. 7.—The monthly report of the bureau of navigation of the department of commerce and labor show that ninety-three sail and steam vessels were built in the United States and officially numbered during the past month. Of these but one was built of steel.

Dedicate New War College

Washington, Nov. 11.—Secretary of State Elihu Root was the principal speaker at the dedication of the new army and navy war college, situated on the grounds of the Washington arsenal, fronting the Potomac river

RAISE MORE APPLES

BETTER CROP FOR PROFIT THAN WHEAT, SAYS JAS. J. HILL

Washington Apples Sell in New York City for Twice as Much as California Oranges—Thinks the Land in This State Is the Most Productive.

Spokane, Nov. 7.—James J. Hill, the railway magnate, and other distinguished railroad men accompanying him in his trip to the West were the guests of honor at a luncheon given by the hamber of Commerce, at which Mr. Hill was the principal speaker. He devoted most of his address to a discussion of the wonderful fertility of the sol of Washington

Mr. Hill was in good humor over the election, saying:

"I have no fault to find. Mr. Taft is a personal friend of mine, and his election is eminently satisfactory."

Agriculture Will Lead

In his address Mr. Hill said in part:

"I want to impress on your minds here the value of your fertile land, because if it were not for the fertilty of your soil, there would be no occasion for Spokane. It is your chief cornerstone today; it will be tomorrow and forever. We won't make light of the minerals or of the forests, but the other is much richer than all the rest put together. The agricultural crop of 1907 amounted to nearly $7,500,000,000, more than the foreign commerce of all the world put together.

"You want to thank your stars out here that you have got as much land as the state of Washington contains.

"Much of it is too good, worth too much, to devote to the raising of wheat. When you can raise apples like these; when you can raise the fruit you do; when you can get the results from dairying that can be secured here, the intelligent farmer will not raise wheat. I have nothing against the man who does prodcue wheat, but he can make more money at something else, or if he does not want to, let him give another man a chance.

"An old man bought a little farm of ten acres over in the Columbia valley and paid $1,700 an acre for it. I knew him years ago in Minnesota, and I wondered why he should be willing to pay $17,000 for ten acres. He told me that he sold his crop on the tree for $800 an acre, or $8,000 for his ten acres.

Sent Fruit Abroad

"I could not realize that. I am not much of a boomer, and I don't want to be charged with being an advertiser; but I have had a partiality for some of your fruit, and I sent it to my friends, sent it to friends on both sides of the Atlantic. I remember I sent half a dozen boxes to her late majesty Queen Victoria, and the receipt was acknowledged with thanks.

"But I commenced sending some boxes of apples to friends in New York, and they wondered where they came from. It is two years ago this coming winter, at Hicks',a fruit dealer there, I saw some apples in his window and I thought I recognized them and went in to inquire, and I found they were from the state of Washington. I asked him the price and he said $7 a box. He had California oranges for which he asked $3.50 a box. Now, think of it! A box of apples selling in New York for the price of two boxes of California oranges,and you know you can raise more apples on an acres than. California will produce in oranges, and you get more money for them. You have the most productive land in America right here. I mean in dollars and cents

Don't be afraid your town won't grow fast enough. It cannot grow faster than the country grows, because the country supports it. It would not b e well for you that it shoud grow or that you should crowd it beyond the growth of the country.

"I am glad you have an agricultural college out here, andI want to urge you to encourage it. I want you to realize that there can be no such training, no training that will give to all the people of the state the same good results that a good agricultural training school will give. Encourage it beyond everything, for it is the foundation of your prosperity. Agriculture has been the foundation of civilization throughout the world in all time.

"Give us an opportunity and be fair to us, as you have always been, and we will help you in every way to make the country grow. I have been busy for thirty years, I hope not in talking, but in trying to do something, trying for thirty years to accomplish something. I have not many more years to work. In fact, I would like to be a high private in the rear rank, with the privilege of criticism of the officers for awhile. I think I could do some of them justice.

"Bear in mind, the railroads can only prosper with your prosperity, and if you are not prosperous, depend upon it, your railroads will be poor. It is to our own selfish interest to help you grow, and we always expect to hold that position towards you."

The man who isn't satisfied until he is married isn't always satisfied then.

GOVERNMENT LOOKING INTO CONSERVATION OF SOIL

Washington, Nov. 10.—A report on the present condition and use of agricultural land throughout the country is being made by one section of the national conservation commission. Two very interesting questions upon which the section is gathering data are whether the tendency is toward larger or smaller farms, and whether soil productiveness per acre is increasing or decreasing The answer to these questions are regarded not only as vitally important at present, since they will indicate whether there is a noticeable trend toward monopoliaztion of the soil, and whether the diminution of fertility which is known to have taken place in some districts is general, but they are peculiarly significant in connection with the prophecy that within half a century the population of the United States will reach 200,000,000.

James J. Hill, of the Great Northern railroad, who presented some startling figures on soil waste at the White House conference of governors last May, said recently that all the natural resources of the country put together will not be able to furnish profitable employment for such a population without conservation of the soil.

With the maximum possible acreage of wheat in fitfy years, he predicted that, with a continuation of present methods of cultivation, the nation would be about $664,000,000 short of the amount necessary to pay the annual bread bill.

Farmers Awake

The farmers themselves are awake to the importance of preventing further losses of the most fundamental of all natural resources, and of increasing the efficiency of that which remains. Hardly a meeting of farmers' organizations this summer and fall has failed to pass resolutions indorsing the work of the conservation commission along this line. At the close of the Farmers' National Congress in Madison, Wis., at which representatives from all parts of the country were present, the first resolution adopted was the following, which is typical of many others:

"That we hereby favor the movement for the better conservation of the natural resources of the country, especially the conserving of the soil. The movement to stop wanton waste has not commenced a moment too soon. We commend the far-sighted statesmanship of President Roosevelt in calling the conference of governors to consult on this important subject, and indorse the aims and purposes of the national conservation commission."

NEW TRIAL REFUSED IN BIG STANDARD OIL CASE

Chicago, Nov. 11—The United States court of appeals here yesterday denied a rehearing in the case of the government against the Standard Oil Company, in which the fine of $29,240,000 was assessed by Judge Landis.

The denial is another defeat forthe government in the famous case, and according to the counsel for the government is a hard blow for the interstate commerce act.

The decision was rendered by Judges Grosscup, Baker and Seaman, and sustains the former ruling remanding the case to the United States district court for retrial.

It is believed that Attorney General Bonaparte willl take the case before the supreme court of he United States on a writ of certiorari. This was the second time the United States court of appeals had acted in this case. The case was originally taken to the appellate court by the Standard Oil Company, after Judge Landis, in the district court, had fined the company$29,240,000, following a trial replete with sensations.

Government to Push Case

Washington, Nov. 11.—It was stated at the department of justice that in view of the large amount of money involved, the important questions of law and the popular interest in the case, the government would not rest on the decision of the circuit court of appeals in the Standard Oil case, but that the case would be token to the supreme court of the United States at the earliest possible date. This will be done by an application to the court for a writ of certiorari. The application to the court for a writ will be submitted November 30.

Standard Must Face Additional Suits

Chicago, Nov. 11.—It was announced in the office of District Attorney Sims, following the decision of the appellate court, that additional suits against the Standard Oil Company of Indiana, were fully prepared, and that trials may be demanded within two weeks. Two of the suits charge rebating in connection with shipments on the Chicago and Eastern Illinois and two in which the Evansville and Terre Haute railroad was the line of shipment.

Southern Water Power and Markets

Columbus, Ga., Nov. 11—The problem of how to harness the waterpower of the South Atlantic and Gulf states to run the buisness, mills and factories of this section, and also the broader question of bringing Northern markets into closer touch with Southern prodcution by means of inland canals, are being dealt with in an important Gulf Coast Inland Waterways convention now in session here.

Epworth League to Meet in Seattle

Seattle, Nov. 11.—The International Epworth League convention for 1909 will be held in Seattle early in July. J. W. Efaw, who is in Chicago attending the meeting of the board of control, has telegraphed the word here that the board had voted to hold the convention in Seattle during July.

TAFT PLANS OUTLINED

WHAT THE NATION MAY EXPECT FROM THE NEW ADMINISTRATION.

President-Elect Looks on Republican Victory as Approval of Administration—Need Is Now for Legislation for Prompt Discovery and Punishment of Evils.

New York, Nov. 9.—The World prints a dispatch from its staff correspondent traveling with President-Elect Taft, dated from Cincinnati, to whom Mr. Taft gave a statement forecasting what the nation might expect from him as its representative. It says in part:

"The Republican victory means primarily that the Roosevelt administration is approved by the American people. In the enormous business development of the last twelve years there crept in corporation abuses, lawlessness of the great corporations, among the railroads, and infidelity to financial trusts. There came among the people a moral awakening, a quickening of public conscience, and the exponent of that feeling—the man who led public opinion and who guided its epxression—was Theodore Roosevelt. He asked congress to help him with needed legislation, and it did, and in a few short years steps have been taken to stamp out these abuses. A change has come over our great business corporations and railroads that is hard to overestimate.

"There is more to be done along this line, not so much in the way of origmating correctional legislation, for the path has been blazed, but in the development of machinery for the efficient enforcement of the measures now on the statute books, and some legislation making certain, exact and prompt the discovery of corporate evils and their prompt and just correction and punishment.

"Great corporations—call them trusts if that is the proper term—when conducted within the law are a considerable part of the force that makes for the prosperity of the country. I am in favor of combinations of capital, just as I am in favor of combinations of labor, when these combinations are rightly conducted.

"My record on labor, my attitude toward labor, were misrepresented from the beginning of the campaign. I believe that I convinced intelligent labor men of the country that I had been misrepresented. I proved to them that, far from being an enemy of the workingman, I was not only his friend, so long as he conducted himself within the law, but that further, while on the bench, in an opinion, I laid the foundation for a prosperous and effective labor union as it is conducted today."

GREAT NORTHERN EXTENSION DEPENDS ALL ON TACOMA

Tacoma, Nov. 10.—Great Northern passenger and freight trains can be operating to Tacoma within thirty days if the city council and the Northern Pacific railroad management can solve the long standing station problem, according to James J. Hill. Mr. Hill, in his address at the annual banquet of the Chamber of Commerce at the Tacoma hotel, asserted that there have not been thirty days in the three years since he last visited Tacoma that Great Northern connections could not have been inaugurated had adequate terminal facilities been available.

He discussed at length the Northern Paciefi depot muddle and the hopes and desires not only of Tacoma people, but of the management of the roads concerned. He urged that a speedy settlement be made, arguing that there could be no such settlement unless both sides were to profit. He voiced a hope that within the next ten days he would be advised that the Northern Pacific depot question was settled and that the Great Northern would be warranted in carrying out its Tacoma plans.

To Destroy Old Indian Barriers

Vancouver, B. C., Nov. 7.—The Dominion government has awarded contracts for the destruction of the obstructions to the ascent of salmon in the Speena and Naas rivers. This work was decided upon as a result of the removal of the famous barricades across the Babine river. The Babine dams were barricades thrown across by Indians. The fish entered natural traps and could not possibly escape into the spawning grounds above. The creeks became almost barren of spawn until the barriers were removed.

To Electrity More Steam Roads

Philadelphia, Nov. 11.—Close on the heels of the announced electrification of the Pennsylvania railroad from Harrison, a Newark suburb, to Long Island City, comes the official statement that the system from Manhattan and Jersey City to Philadelphia will also be electrified and that the running time between New York and Philadelphia will be reduced one hour.

Assistant Attorney Resigns

Valdez, Nov. 11.—Harrison B. Martin, assistant district attorney at Valdez, who came here from Seattle this fall, has wired his resignation to the attorney general. Friction between Martin and District Attorney Crossley is believed to be the cause of his leaving office.

SHEAR NONSENSE

"Mrs. Fadd has a new wrinkle."

"The poor dear! She must be aging rapidly."—Town and Country.

"Say, pa!" "What now, my son?" "When your foot's asleep does it really hurt, or is it only dreaming it hurts?"—Philadephia Inquirer.

Stella—He threatened to do something rash when I refused him.

Bella—Goodness, he may propose to you again.—New York Sun.

"Do you give your wife an allowance. or does she ask you for money when she wants it?"

"Both."—Cleveland Leader.

Mrs. Gramercy—What do we need for dinner?

Bridget—Shure, mum. Oi tripped over the rug an' we need a new set of dishes.—Puck.

"It takes baby mos' two years to learn to talk," said Uncle Eben, "an' den it takes de res' of its lifetime to learn to keep from talkin' too much.—Washington Star.

Mrs. Peckem—Here's an invitation to my cousin's wedding. Will you go? Peckem—No, I hate weddings. I sometimes wish I hadn't attended my own.—Spare Moments.

She—Frankly, now if you had to choose between me and a million, what would you do?

He—I'd take the million. Then you would be easy.—Life.

Caller—So your cook has passed away to a better place?

Hostess—Yes, but I don't know if she'll stay; poor Bridget was very hard to suit.—Boston Traveler.

Benevolent Old Gentleman—I am sorry, Johnny, to see you have a black eye. Promising Youth—You go home and feel sorry for your own little boy—he's got two!—Philadelphia Inquirer.

Boreleigh—Yes, Miss Doris, I suffah dweadfully from insomnia, y' know.

Miss Doris (suppressing a yawn)—Did you ever try talking to yourself, Mr. Boreleigh?—Boston Transcript.

"She's got a future," "Can she act?" "No, but she can work her eyes better than any lady in the business, and as for wearing swell clothes—gee! she couldn't do better if she was twins."—Life.

Porpoise—What is the whale blowing about?

Dogfish—Oh, he got so many notices for his feat in swallowing Jonah he's been blowing ever since.—Boston Transcript.

Miss Antique—Just think of the nerve of that impecunious fellow to propose to me.

Miss Caustique—Nerve? Why, it was absolutely recklessness. — Milwaukee News.

Weary Walker—I see five hundred more men has been t'rown out of work.

Tired Traveler—Gee! Dere's gettin' to be too much competition in our business.—Puck.

Hiram Greene—What did your sister say when you told her I was going to make a speech in the town hall tonight? Willie—She didn't say nothin'; she just laughed till she had hysterics!—Stray Stories.

Trotter (who has been abroad)—So Maud and Charlie finally married? Miss Homer—Yes. Trotter—I suppose they are happy? Miss Homer—Undoubtedly; they each married some one else.—Chicago Daily News.

"There goes a man who once offered to make me independently rich." "But he didn't appear to know you. At least he gave you no sign of recognition." "You see, I refused to buy the stock."—Chicago Record-Herald.

"Now, Pat," said a magistrate to an old offender, "what brought you here again?" "Two policemen, sor," was the laconic reply. "Drunk, I suppose," queried the magistrate. "Yes, sor," said Pat; "both av thim."—Independent.

"That politician refuses to commit himself," said the able assistant. "He says he's on the fence." "Yes," answered Senator Sorghum, "and judging from his uneasiness I should say it was a barbed wire fence."—Washington Star.

"Politeness costs nothing," said the man of ready-made wisdom

"I guess," answered Mr.Cumrox, "that you never had any experiences with these cafe waiters who regulate their politeness by the size of the tip."—Washington Star.

"Every bit of food on this table," said the serving lady to Lamson, as he sat down to eat at the church supper, "was cooked by your wife."

"Oh, I don't mind," rejoined Lamson faintly, "I'm not a bit hungry anyway."—New York Times.

"You say this man stole your coat?" said the magistrate. "Do I understand that you prefer charges against him?"

"Well, no, your honor," replied the plaintiff. "I prefer the coat, if it's all the same to you, sir."—Philadelphia Press.

"Of course," said the optimist, "if a man gets into the habit of hunting trouble he's sure to find it."

"Yes," replied the pessimist, "and if he's so lazy that he always tries to avoid it, it will find him. So what's the difference?"—Catholic Standard and Timer

DOG MAKES THE BUTTER.

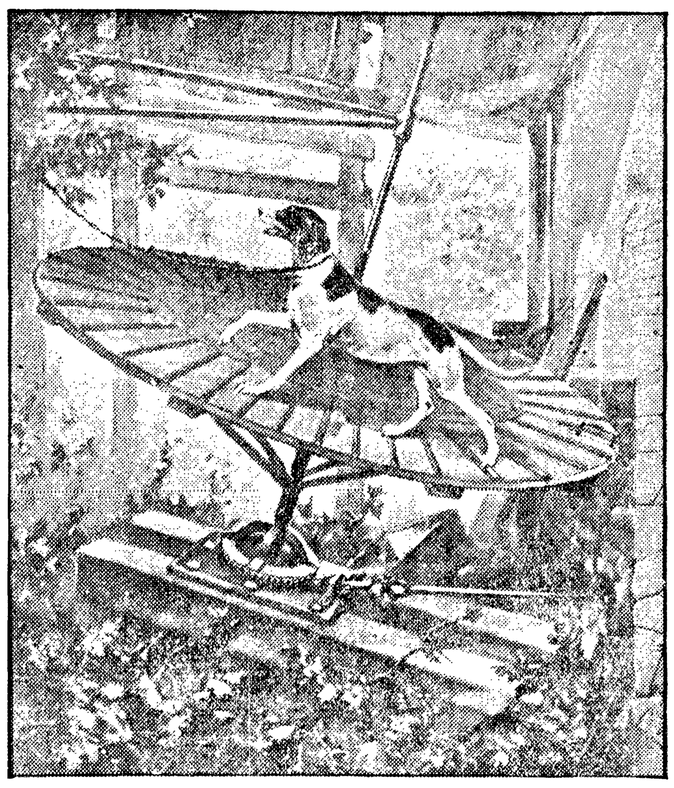

TREADMILL CHURN MAKES LIFE STRENUOUS FOR CANINES.

At some of the farms in East Havelland the churn is driven by dog power. Outside the dairy wall stands a little revolving table with shallow steps placed radially. The axis of this wheel is inclined in a slight angle, and the disk is accordingly tilted to the same degree. The axle of this wheel is connected by pinions with the driving shaft of the churn, this shaft passing through the dairy wall. The dog is fastened by a chain in such a way that he cannot advance as he runs, and consequently the moving platform is forced to turn beneath his feet. There is no cruelty in the attachment, and the dog is not made to work very long at a time. The practice, however, is falling into disuse, as the farmers take most of their milk direct to town.—Illustrated London News.

BATTLE CRY OF FREEDOM.

At 89 Mrs. Julia Ward Howe Tells How It Was Written.

When the literary history of the nation's capital is written, writes Margaret B. Downing, one of the chapters will contain the story of Julia Ward Howe's great war song, The Battle Cry of Freedom. It was written in the old Willard Hotel in the dark days of November, 1861, and looking back to those dreary, seemingly hopeless times, Mrs. Howe now considers this hymn as a direct inspiration and an answer to her prayer to aid her struggling country. During the recent celebration at her Boston home of her 89th birthday, Mrs. Howe told again the story of how she wrote the great battle hymn and the intervening years seem to shed new light on the mental processes which swayed her then.

"I recall vividly," she said to her friends on the afternoon when the fete was in progress, "that when this Battle Cry of Freedom was sung for the first time a friend remarked to me, 'Mrs. Howe, you should pray to die

MRS. JULIA WARD HOWE.

now, for you will never equal what you have accomplished in this grand hymn.' This criticism has proved true, that I did the best that was in me when I wrote that war cry, yet I have lived to realize that useful work is possible after one has done the best. It is almost fifty years since that day and I count it the greatest boon that God has given me that I have heard my reunited country sing, north and south together, that cry of my heart when brother had turned against brother and blood flowed like rivers through the land.

"I have told so often the story of this song that it would seem trite now to hear it again. But new light seems to come about why the hymn was written. I wrote the first draft of the Battle Cry of Freedom on the official paper of the sanitary commission of the Treasury Department, of which my revered husband, Dr. Samuel G. Howe, was a member. I had come to Washington depressed in spirit and I believe a little discouraged. My husband, who had given his youthful ardor to Greece and had fought her fight for freedom with a stout heart, who had aided poor struggling Poland in her efforts to get free from the tyrant's clutches, was past the age to take up the sword for his own unhappy country. My eldest son was a mere stripling and family ties kept me to the duties of home.

"I longed to do something, something which would count, and I envied those women who could go to the battlefield with a ministering hand. These thought assailed me day and night, and one dark November day, when a horseback excursion led us to the hills on the Virginia side of the Potomac, the report came of great disaster to the Federal forces and the rumor that the southern troops were marching on Washington. We fled back to the capital, disheartened and troubled, and I had that awful sensation of darkness closing in on me and my country, and that nothing left was worth while. Late at night came the news that the report was wrong; that the rebels, as we said then, but I am glad to note that we use less harsh language now, had been defeated and that all was well. The reaction excited me tremendously. We were stopping at the old Willard and my rooms looked down on Pennsylvania avenue. Leaning out I could see the sentinels in the White House gronuds and then the gleams of the night lamps which showed of the vigil kept by the one who's guided the ship of state.

"The words of the hymn burst on me like a revelation, and seizing the first paper convenient, I jotted down first a few words, then the lines, and then the verses in the order in which they now stand. It was just the gray dawn of late November, gray as my thoughts had been the evening before when I finished my hymn. I knelt beside my bed and prayed a little, and then fell asleep. When I awoke the day was beautiful and sunshiny, and I never again despaired of my country. It has been given to me to see 'that God was marching on.'"

FOOD VALUE OF RAW APPLES.

Their Steady Consumption Assists Humanity Toward Longevity.

Many persons fancy that raw apples are indigestible and only endurable in the early morning. Doubtless the old adage that fruit is gold in the morning, silver in the middle of the day and lead at night is to some extent answerable for this (to my way of thinking) erroneous impression.

Dietitians tell us that ripe, raw apples contain more phosphates in proportion to their bulk than any other article of food, fish not excepted. A recent writer on this point boldly declares that in this lies the secret of healthful longevity. They correct biliousness and act as a sedative upon racked nerves and allay insomnia.

"Eat uncooked apples constantly, although, of course, in moderation, and drink distilled water only, and years will be added to your life, while the evidences of age will be long in coming."

This argument is based on the supposition that, as age advances, the deposits of mineral matter in the system increase, and that aging is little more than a gradual process of ossification.

Phosphoric acid contains the least amount of earth salts, and, for that reason, is probably the nearest approach to the elixir of life known to the scientific world.

If you want to live long, to retain your youth at the same time, and to increase your brain tissue, eat plenty of apples, drink plenty of distilled water and eat as little bread as possible.

Tart apples are far more wholesome than sweet, and all, like potatoes, should be fully ripe when eaten.

Agreed With Him.

"You never find the smallest berries at the bottom of the baskets when you get your fruit of me," said the dealer, boastfully.

"No, I guess that's right," said the lady; "they're all small—top and bottom!"—Yonkers Salesman.

A woman can't see anything attractive about another woman whom her husband admires.

A mirror, unlike some people, never forces its reflections upon us.

Dr. PRICE'S
CREAM
Baking Powder

A grape cream of tartar powder. Makes pure, healthful, delicious food. No alum, no lime phosphate.

There is an infallible test by which every housewife may detect the unhealthful alum baking powders—

The label will tell

Study the label. If it does not say cream of tartar the baking powder is made from alum and must be avoided.

— THE —

OLYMPIC = LEADER

Published Every Friday at Port Angeles by The Webster Publishing Co.

Entered as Second-class Matter in the Post Office at Port Angeles, Washington.

LARGEST CIRCULATION IN CLALLAM COUNTY.

Subscription Price $1 per year.

Official County Paper

FRIDAY, NOVEMBER 13, 1908

The Roosevelt administration continues its fight against the trusts. In the United States circuit court of New York an opinion has just been handed down to the effect that the American Tobacco Company is a trust operating in restraint of trade and competition, in violation of the Sherman anti-trust law.

Is it possible that Angeles real estate men are a quarter of a century behind the times? It certainly would seem so! In the Tacoma News of Monday there appeared several items, "Happenings in Tacoma 25 years ago today," one of which reads: "The real estate dealers held a meeting and agreed that 'For Sale' signs should not disfigure vacant property in Tacoma."

The Aberdeen World, one of the staunch Republican newspapers of the state, in closing an able editorial on the result of the election, truthfully says: "We have reached a stage in this country where we no longer blindly vote a party ticket. Truth to tell, we are coming to care less and less for parties, and more and more for the kind and character of the men we put in office."

The recent election was remarkable in many ways, and none more so than in the result of the congressional elections. Even Republicans were not prepared for the general landslide. That party will have practically the same majority in the next house as in the present. The latest reports give the Republicans 219 members and the Democrats 172 members. The political divisions of the senate will also be substantially unchanged.

Press dispatches say a great building development is upon us as a nation. What about the Olympic peninsula? Are we to reap some of the benefits of this industrial progress? Is our prosperity to be best expressed in railroad construction? Indications all point that way. Transportation facilities we must have if we are to keep step with the prosperity of other sections of the marvelously rich and prosperous nation.

Business conditions are improving in all parts of the country, now that the presidential election is over, if credence is to be placed in newspaper reports. To quote from an editorial in Sunday's P.-I.: "The railroads have placed orders for new equipment running into millions of dollars; factories which have been closed down or running short-handed have resumed work or increased their working forces; the building development is the greatest ever known; the banks are receiving many millions of additional deposits and the call for loans is increasing proportionately, and trade of every kind has received an extraordinary stimulus."

Like conditions exist in Seattle. Building projects which had temporarily languished and real estate transfers which were at a standstill have been revived and everything gives promise of a great business boom in Washington's greatest city during the coming year of the A.-Y.-P. Exposition. The largest realty transfer in the city for a year occurred last week when the Bon Marche purchased a business block paying therefor $550,000.

ALWAYS WAS SICK

When a man says he always was sick troubled with a cough that lasted all winter—what would you think if he shod say—he never was sick since using Ballard's Horehound Syrup. Such a man exists. Mr. J. C. Clark, Denver, Colorado, writes: "For years I was troubled with a severe cough that would last all winter This cough left me in a miserable condition. I tried Ballard's Horehound syrup and have not had a sick day since. That's what it did for me."
Sold at MATHEWSON'S DRUG STORE

J. C. HANSEN

Port Angeles Grocery Co.

—Phone 38—

Farmer

Th pric of Grass Seeds is lower than last y ar and a good supply on hand

Timothy 9c pound *Alsyke 22c pound*

Red Clover 20c pound *White Clover 23c pound*

Port Angeles Grocery Co

—Phone 38—

Complaints are made of the wanton destruction of salmon in the streams of the county at this time of year. Owing to the dry season and the very low stage of water the salmon could not get up the streams to spawn before the fall rains set in, which came later this year than usual. At this season, especially after the fish have been in fresh water a short time, they are unfit for use—they are soft and usually diseased and the fish about re dy to die.

The destruction of salmon in the streams during the spawning season means the destruction of thousands upon thousands of what might be edible fish a few years later. The little sport to be derived from shooting and spearing with a fork is small indeed when compared with the destruction wrought.

Last season a certain "fish hog" of this vicinity made his brags that he had speared 400 salmon in Morse creek in this way for the purpose of burying them and converting the fish into a fertilizer, which he could have bought anywhere for $10.00. Think of it, 40,000 salmon for ten dollars! That is about what it means.

It is also said that Indians have set a net across Morse creek near its mouth. If this is true it is time the game and fish warden was looking into the ma ter.

In the opinion of many there should be a state law prohibiting the taking or destroying of salmon in any way in the streams of the state during the spawning season. Possibly Mr. Fisher, our representative elect, could not serve his constituency better, and certainly not the sporting class, than by introducing a measure into the house this winter, and pushing the same to a successful issue, making it a misdemeanor punisable by heavy fine to destroy these fish in the streams of the state during certain seasons of the year.

War on the "game hog" and "fish hog" is something that should have the attention of sportsmen in Clallam county and it is high time the authorities took this matter in hand and see to it that the game laws are obeyed.

How often we misjudge our fellow men we never knew. The outward appearance is not always an unfailing index to the promptings of the heart or the intentions of the person. We often think an individual treats us coolly or desires to slight us or does not desire our success in the world or has something against us when the exact reverse of these is true could we but know the honest convictions of his heart. We have seen men whom we thought were not just as friendly to us as they might be. We have found later that we were deceived, and that these persons were among our really true friends. Let us not be too ready to look with distrust upon the man or the world. The individual who is always mistrusting someone, or who is always dissatisfied with the world and everything in it, is taking the wrong view of life. He needs to square himself around and to cause himself to look on the bright side of things. One who is always looking for a slight never has hard work to find one. Don't let us look for slights. Don't let us look for trouble or for reasons for suspicion. Let us take these things as they come to us and then we shall be stronger to resist them and to throw off the evil effects of adversity when it really comes to us. The universally happy man is God's greatest blessing to the world. Let us be one of this kind. It is a habit men get into of grumbling and whining and whimpering and borrowing trouble. Get the habit of wearing a smile at home and down town and your smile will cause someone else to smile and the smile you start, like the waves of the ocean, will cause a continuous ripple of smiles which no man can measure or tell how much good it will accomplish. It is an old saying, laugh and the world laughs with you, but it is a fact. The world likes the man who laughs and even the dumb animals prefer his company to that of the one who goes about looking as though the last friend on earth was dead and that the doctor had prescribed a continued dose of wormwood and gall.

Winter blasts, causing pneumonia, plurisy, and consumption will soon be here. Cure your cough now, and strenghten your lungs with Foley's Honey and Tar. Do not risk starting the winter with weak lungs, when Foley's Honey and Tar will cure the most obstinate coughs and colds, and prevent serious results. W. J. Matheson Drug Store.

Next Monday evening, November 16, is the date set for the appearance of "Four Great Musical Artists," at the opera house, under auspices of the Entertainment Course. Mr. Forrest Dabney Carr, the basso cantante, is described as a man "with a grand voice as powerful as a pipe organ and as sweet as a flute." Miss Florence Gertrude Smith "has genuine dramatic ability as well as a beautiful colorature soprano voice."

BE CHARITABLE

to your horses as well a yourself. You need not suffer from pains of any sort—your horses need not suffer. Try a bottle of Ballard's Snow Liniment. It cures all pains. J. M. Robert., Bakersfield, Mo., writes: "I have used your Liniment for ten years and find it to be the best I have ever used for man or beast."
Sold at Mathewson Drug Store.

Notice and Summons by Publication.

No. 582.

In the Superior Court of the State of Washington, for Clallam County.

P. J. Woods, plaintiff, vs. G Peterson, and all persons unknown, if any, having or claiming an interest or estate in and to the hereinafter described real property, defendants.

State of Washington to G. Peterson and to all persons unknown, if any, having or claiming to have an interest in and to the real property hereinafter described:

You and each of you are hereby notified that G. Peterson is the holder of Certificate of Delinquency No. 2699, issued on the 18th day of July, 1908, by the County of Clallam, State of Washington, for the amount of Three & 70-100 dollars, the same being the amount then due and delinquent for taxes for the year, together with penalty, interest and costs thereon, upon real property assessed to you and of which you are the owner, or reputed owner, situated in said County, and more particularly described as follows, to wit:

Lots numbered one (1) and two (2) in block numbered one hundred and twenty-five (125) in the Townsite of Port Angeles, all of said amounts bearing interest at the rate of fifteen per cent per annum from July 18th, 1908, and you are further notified that he will apply to the Superior Court of the State of Washington, in and for said county, for a judgment foreclosing his lien against the property hereinbefore mentioned, and

You and each of you are hereby summoned to appear within sixty days after the date of the first publication of this notice and summons, exclusive of the day of said first publication, to-wit: within sixty days after the 13th day of Nov., 1908, and defend the above entitled action or pay the amount of the taxes due, together with the costs, penalties and interests: and in case of your failure so to do judgment will be rendered foreclosing said tax lien for such taxes, penalties, costs and interest against said lands and premises hereinbefore mentioned.

P. J. WOODS, Plaintiff.

J. E. Cochran, attorney for plaintiff,
Residence and P.O. Address, Port Angeles, Washington.
First publication November 13, 1908

Notice and Summons by Publication.

In the Superior Court of the State of Washington, for Clallam County.

P. J. Woods plaintiff, vs. A. B. Patten and all persons unknown, if any, having or claiming an interest or estate in and to the hereinafter described real property.

State of Washington to A. B. Patten, who is the owner, or reputed owner, of, and all persons unknown, claiming or having an interest or estate in the hereinafter described real property.

You and each of you are hereby notified that the above named plaintiff, P. J. Woods, is the holder of delinquent tax certificate No. 2713, issued by the Treasurer of Clallam county, Washington, embracing the real property situated in Clallam county, Washington, and more particularly described as follows, to-wit:

Lots numbered seven (7) and eight (8) in block number six (6) and lots numbered three (3) and four (4) in block No. eight (8), each in Syndicate Addition to Port Angeles.

That said certificate was issued on the 24th day of July, 1908, for the sum of $9.01 for the delinquent taxes for the years 1902, 1903, 1904, 1905, 1906, and 1907; which several sums bear interest at the rate of fifteen per cent per annum from said date of payment.

You and each of you are hereby summoned to appear within sixty days after the date of first publication of this notice and summons, exclusive of the day of said first publication, to-wit: within sixty days after the 13th day of November 1908, and defend the above entitled action or pay the amount of the taxes due, together with the costs, penalties and interests; and in case of your failure so to do judgment will be rendered foreclosing said tax lien for such taxes, penalties costs and interest against said lands and premises hereinbefore mentioned.

P. J. WOODS, Plaintiff.

J. E. Cochran, attorney for plaintiff, residence and P. O. address, Port Angeles, Washington.
First publication November 13, 1907.

Notice and Summons by Publication.

No. 580.

In the Superior court of the State of Washington, for Clallam county.

P. J. Woods plaintiff vs. W. H. Laffin, and all persons unknown if any, having or claiming an interest, or estate in and to the hereinafter described real property, defendants.

State of Washington to W. H. Laff'n who is the owner, or reputed owner of, and all persons unknown, claiming or having an interest or estate in the hereinafter described real property.

You and each of you are hereby notified that the above named plaintiff, P. J. Woods is the holder of delinquent tax certificate No. 2700 issued by the treasurer of Clallam county, Washington, embracing the following real property situated in Clallam county, Washington, and more particularly described as follows, to-wit:

Lot numbered twelve (1 2) in block No. two hundred and sixty-two (262) in the Townsite of Port Angeles..

That said certificate was issued on the 18th day of July 1908 for the sum of $1.73 for the delinquent taxes for the years 1904 1905, 1906, and 1907; that which several sums bear interest at the rate of fifteen per cent. per annum from said date of payment.

You and each of you are hereby summoned to appear within sixty days after the date of the first publication of this notice and summons, to-wit, within sixty days after the 13th day of November, 1908, and defend the above entitled action or pay the amount of the taxes due together with the costs, penalties and interest, and in case of your failure so to do judgment will be rendered foreclosing said tax lien for such taxes, penalty, costs and interest against said lands and premises hereinbefore mentioned.

P. J. Woods, plaintiff.

J. E. Cochran, Attorney for plaintiff.
Residence and Postoffice address Port Angeles, Washington.
Date of first publication Nov. 13, 1908.

THE

R. D. WILLSON
HARDWARE CO.

PLOWS

J. I. Case Sod & Stubble Plows

Steel Beam. Double Shin. Medium Lahdslide

A "general purpose" plow of superior merit
The points that recommend it to the trade are:
It is very ligh draft, the long, easy, sloping mold offers very little resistance to be overcome, and makes it without doubt the lightest draft plow made; its turning qualities are perfect; take it in heavy clay or other hard ground and it lays the furrow over in splendid shape

Specifications

Moldboard is easy turn, double shin, and made of extra hardened soft center steel.
Share is made of extra hardened soft center steel, with reinforced point.

We also carry a fine line of Harrows
Critic Spike Tooth & Badger Spring Tooth

HEATERS

ELMO—Cast insides, cast top and highly ornamented, just the stove for long use

THE OLD RELIABLE
WILSON AIR-TIGHT HEATER
The wood saver.

MAMOTH, for Store and Hall purpose

A very fine heater for $1.50

Fine line of stove boards, some elegant inlaid ones too, in prices from 65c to $1.25

Dick's Feed Cutters
In two Sizes

THE R.D. WILLSON
HARDWARE CO.

ENTERTAINING with CARDS

Have You

ever experienced the difficulty in securing some small appaopriate and yet not too expensive an article suitable as a prize when

Entertaining with Cards?

We have just received an unbroken imported collection of small china novelties especially designed for this purpose. They are something

Odd and New

— SEE OUR WINDOW —

We also carry a large assortment (in backs) of the Congress Playing cards and all other kinds

See us for program pencils, score cards and Invitation paper with envelopes

C. E. NAILOR & CO.

PRESCRIPTION DRUGGISTS

Phone 41. Mail Orders Are Solicited

LADIES WHO ENTERTAIN

PALACE OF SWEETS

Ice Cream, Punch, Etc.

McDONALD & GRAHAM

See us for your orders for parties or socials

Our Own Boat

STEAMER ALBION

Leave City Dock, Port Angeles, after 7 p. m. on Mondays, Wednesdays and Fridays.

Leave Schwabacher Dock, Pier 7, Seattle, after 6:30 p. m. on Tuesdays, Thursdays and Saturdays.

Special attention given to handling all kinds of freight and we solicit the patronage of all citizens of Port Angeles.

Capt. W. L. Stetson, Master.
C. C. Brooks, Purser.

Fish, Oysters.

—o—

Come in and get some of our fresh Eastern Oysters. The oyster season is now here and we can supply your wants at all times.

—o—

FISH

Fish is our specialty and we sell only the best grades. Fresh fish received daily. Call and inspect our stock of Salt and Smoked Fish.

—o—

Fruits & Vegetables.

Our stock is complete and contains the best the market affords. Come and see us.

City Fish Market

Telephone 49.

THE Candy Castle

2 West Front Street

Fresh Candies
Fresh Nuts
Fresh Fruits

HANNAH DONAHUE

Proprietress.

Chehalis CO-OPERATIVE Realty Co.

Incorporated.

It will pay you to look our Property Lists over before buying Realty. Best Bargains to be found in City and Farm Properties

R. L. LOWRY, Mgr.

SOMETHING

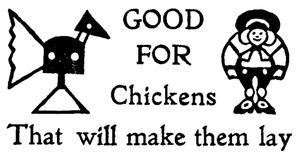

GOOD FOR Chickens

That will make them lay

CHIC FOOD

$1.50 for 100 lbs.

F. B. CARLISLE Co.
Port Angeles.

L. J. HELDRING

MASSAGE TREATMENTS

Office Hours, 9:30 to 12; 1 to 4

Open for Business,
Goldwater Building, Front St.,
Port Angeles.

CITY NEWS

Root cutter or cider mill at Bakers.'

Roller skating at the rink Saturday night. Music by the band.

At opera house, Thanksgiving night Firemen's annual Masque ball.

Will Garrison is down from Seattle visiting his brother J. G. Garrison.

Attend Big Basket Ball game, Angeles Athletic Ass'n vs. Everett Y. M. C. A.

J. M. Grant of Sequim spent a few days of the early week in the city on business.

Combings and cut hair bought or made up on shares. Phone 108. Mrs. LaFlower.

Attend Big Basket Ball game, Aneles Athletic Ass'n vs. Everett Y. M. C. A.

Mrs. David Govan returned Monday from a visit with relatives in Dungeness.

Will Dick and Will Morrisey of Rena precinct were here Tuesday on business.

New stoves traded for old ones at Leland & Garber's New and Second-hand Store.

L. C. Dolley of the Montana Timber Co. Seattle, was a business visitor here Tuesday.

The Firemen will give a Masque Ball on Thanksgiving night; full list of prizes offered.

Furniture of all kinds repaired at Leland & Garber's New and Second-hand Store.

Miss Mary MacClure moved, this week Wednesday, to the rooms over Shield's cigar store.

See Bakers' stock of new and second hand furniture before buying. They can save you money.

It will be well to see H. Gutenberg Hdw. & Fur. Co. and look thru the stock of heaters before purchasing.

Just received, a large shipment of flower pots of all sizes at reasonable prices at H. Gutenberg Hdw. & Fur. Co.'s.

A long list of prizes for best costumes and representations at the Firemens Masque Ball, opera house, Thanksgiving night.

W. J. Maybury, the Forks stockman and contractor was here Tuesday with a shipment of sheep. He returned home Wednesday.

For sale, 9 cows, 4 heifers, team of mares, 3 harnesses, single buggy, at M. Kerkes, lower Elwha. Will be sold cheap to the first buyer.

Large shipment of linoleums, carpets, rugs, lace curtains and furniture of all kinds just in at very low prices at H. Gutenberg Hdw. & Fur. Co.'s.

Mr. and Mrs. John McRoberts and son have returned from Everett to remain. They will take up their residence on Pine hill. There is no place like home in Port Angeles.

Manager W. K. Clark of the Glendale Creameries left Monday for the Quillayute country on a trip of inspection and business connected with his institution.

Misses Ethel and Emma McMillen left Tuesday morning for their home in Ohio. They were accompanied to the boat by a number of young friends who sincerely wished them God-speed on their long journey home.

Rev. Stephen Smith, late of Lebanon, Conn., recently called to the pastorate of the Congregational Church here, arrived Saturday, and preached his first sermons at the church Sunday. Services will be continued regularly hereafter. Until the family effects arrive Mrs. Smith and her mother, Mrs. Kemp, and little daughter will visit with relatives in Seattle. They will take up their residence later in the new parsonage recently constructed.

If you are in need of a good range or heater we have a large stock and we will sell for 30 days at reduced prices in order to make room for the the new shipments which are coming in. It would be well to come in and see our stock before buying!

H. Gutenberg Hdw. & Fur. Co.

RAW LUNGS

When the lungs are sore and inflamed, the germs of pneumonia and consumption find lodgement and multiply. Foley's Honey and Tar kills the cough germs, cures the most obstinate racking cough, heals the lungs, and prevents serious results. The genuine is in the yellow package. W. J. Mathewson Drug Store.

I have a few fine pieces of Seattle income property to trade for Clallam County farms or acreage.

S. A. OWEN,

Hotel Angeles, Port Angeles, Wn.

CHRISTMAS GOODS

I have taken charge of the Pacific Store and will close out the balance of the stock. Many useful things we have, suitable for Christmas and New Years Gifts. You can buy at about one-third the price you'll have to pay at other stores. Here is a partial list:

Furs, Facinators, Shirt Waists, Dress Goods, Hand Bags, Mirrors, Back Combs, Staghorn Toilet Sets, Shaving Sets, Fancy Baskets, Cut Glass, Dolls, Fancy Dishes, Picture Albums, Handkerchiefs, Teddy Bears, Children's Kid Gloves, Children's Winter Coats, Portiers, Silk Umbrellas, and many other useful Christmas Goods. Buy now and save from one hundred to two hundred per cent.

The whole stock and fixtures for sale at a bargain.

11-10-08 LEWIS LEVY.

Shoe repairing done in quick order at J. T. Knight's store.

R. G. Lowry returned Tuesday from a visit at Chehalis.

Dr. T. J. Appleton came down from Seattle Tuesday for a brief visit.

Mrs. F. E. Knight of Dungeness came down Tuesday to visit friends here.

Lost, child's brown fur collarette, near 4th ward schoolhouse; please leave at this office.

Miss Annette Trumbull returned Wednesday after a few days visit in Townsend and Seattle.

For Sale—2 work teams, 1 mare and colt, 1 registered Durham bull; apply to L. R. Thompson, Port Angeles.

E. J. Nailor and O. H. Winters will hold a shooting match for turkerys, geese and chickens at Ennis Creek Tuesday, 24th.

A nice line of comforts, blankets and pillows at very reasonable prices at H. Gutenberg & Co.'s Hdw. and Fur. Store.

Something new in Ornamental wire fencing and wire gates. When in town come in and see for yourself, at H. Gutenberg & Co.'s Hdw. and Furniture Store.

The Skating rink will reopen Saturday night after having been closed for three months. Music by the band. Come out and have a good time.

Attend Big Basket Ball game, Angeles Athletic Ass'n vs. Everett Y. M. C. A.

HEXAMETHYLENETERAMINE

The above is the name of a German chemical, which is one of the many valuable ingredients of Foley's Kidney Remedy. Hexamethylenetetramine is recognized by medical text books and authorities as a uric acid solvent and antiseptic for the urine. Take Foley's Kidney Remedy as soon as you notice any irregularities, and avoid a serious malady. W. J. Mathewson Drug Store.

E. E. HOPKINS GROCERY CO.

Phone 33

SWIFTS PREMIUM HAMS BACON

Always the best on the market

For other groceries of the best qualities give us a trial. Satisfaction guaranteed.

OPERA HOUSE BLOCK

Pay for the best and get it.

Star Theater

Open Every Night

10c Any Seat in the House 10c

Beginning Sunday Big Vaudeville

Best Treat of the Season

New Crop Raisins
Citron Peel
Lemon Peel
Orange Peel
Currants
Walnuts Almonds

And absolutely pure spices to make good things for Thanksgiving are now in and ready for You

E. W. MERRILL & CO

"THE HOUSE OF QUALITY"

Recognized Leading Angeles Hotel for Commercial Men and Public Generally.

MERCHANTS HOTEL

E. E. DAY, PROPRIETOR

Special Attention Given to Catering for Dinners, Luncheons, and Party Suppers.

Only Wholesale Liquor House in County in Connection. Phone 4. Goods Delivered Free in City. Mail Orders from County Patrons Given Prompt Attention.

Who's your Tailor?

TRADE MARK REGISTERED 1906

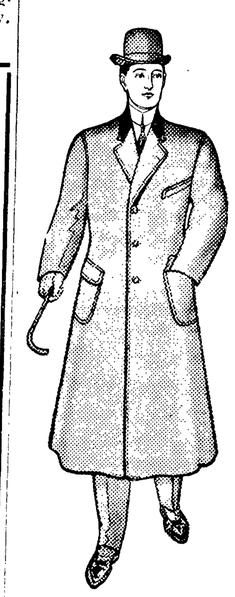

Three-Button Novelty Overcoat, No. 540

The Part You Don't See

of a suit—more particularly the coat—is the most important element of fine tailoring.

In an Ed. V. Price suit or overcoat it is the basis of neatness, durability, honest construction and superior workmanship, which means the garment is as

Good As Can Be Made

out of high grade materials and the world's best tailors, working with the most up-to-date equipment.

Suit or overcoat from your choice of 500 fine cloths, according to direct or modified style, made to fit and satisfy you perfectly, for half, or much less, the charge of any local tailor.

CHAS. A. FILION

Representative, Next to Glendale Creamery, Port A[illegible]cs

Filion Mill and Lumber Co.

Manufacturers of and dealers in Rough and Dressed Lumber, Lath, Shiplap, Rustic Siding, Plain and Fancy Casing, Etc.

The Best Cedar Shingles Made.

Office and Mill on Lincoln Heights.

McKEE & LaFLOWER

Funeral Directors AND Embalmers

C. F. MERRITT, Manager City Office

Phones: LaFlower 108; McKee 105; City Office 7.

LADY ATTENDANTS

EDITORIALS

Opinions of Great Papers on Important Subjects.

ONE ON THE DOCTORS.

A STORY attributed to the Neue Freie Presse of Vienna is to the following effect: A dead body was found floating in an Austrian river, and its appearance was indicative of an atrocious murder. Popular interest in the case became keen, and an official medical examination of the remains was made with great minuteness, including an investigation of the contents of the stomach. The medical experts, according to the account, were sure that a murder had been committed, and they even went so far as to assert, apparently on the strength of the fact that the food found in the stomach was not such as a human being in his senses would eat, that the victim was insane. But the story was soon spoiled by a gentleman who declared that probably he could explain it. He went on to say that he had recently shot a bear and skinned it, whereupon his servant, disobeying his instructions, had cast the carcass into the river. Then the laugh was on the medical experts, and it resounded all over Austria. There is a possibility, however, that the bear story was a hoax, and, for the sake of our Austrian brethren, we incline to that opinion.—New York Medical Journal.

AERIAL ACCIDENTS.

THE popularity of aeronautics will tend for a time to increase the frequency of accidents, and it has been suggested that there is need of a law forbidding balloon ascents unless the aeronaut who makes them holds a license from one of the aero clubs of the country. In several ways the government intervenes in behalf of steamship passengers, and there are laws to regulate the speed of automobiles, but such legislation has no reference to the welfare of sea captains and chauffeurs. It is inspired solely by regard for those who may be the victims of their incompetence. Nor does the theory on which laws aiming to prevent suicide are based apply in the case of aeronauts. Additional reasons for not putting legal restrictions on aerial navigation are afforded by the difficulty of enforcing a law on the subject and the uncertainty regarding its operation.—New York Tribune.

WHAT AILS HIGH SOCIETY.

THE fact that the presses of publishers today are unusually heavy with books alleging to expose the sins of society betokens wrong somewhere. Either society has been indiscreet or the public demand for reading matter is depraved. The so-called exposures are nauseous enough, with their foolish wives, their faithless husbands and the shattered conventions. People of sound thought, however, will not allow themselves to be deluded into believing that society is as black as these books paint, but it may be well, at the same time, for those with a better viewpoint to ask themselves if by permitting to go unrebuked the follies of an irresponsible few they have not invited criticism upon the whole?

Wealth brings responsibilities, but it brings liberties, too, and how one uses these reveals his real character. Were society less lenient with those irresponsible few, who live only for the flesh and are careless in their living, there could be little justification for the fiction of exposure which is upon us.—Baltimore Star.

WORLD'S HOTTEST PLACE.

THE prolonged heat of the past summer has given rise to maledictions against the American climate; yet even in a crowded slum tenement existence on the hottest day would have been a welcome change from the conditions which prevail in a certain earthly place. In Kichm island, at the entrance to the Persian gulf, there is a spot so penetrated by the sun's rays that it is impossible almost for human habitation. From November to March only is the sparse native population to be found in residence, and then they seldom leave their mud huts and live entirely upon fish. A cable station which it was attempted to establish at Kichm had to be abandoned owing to the deaths among the employes from sunburn, while many of those who escaped became insane.

During the recent Anglo-Russian negotiations it was proposed to make use of the place as a penitentiary. But the suggestion fell through, no man being found willing, even at a fancy salary, to undertake the duties of governor and live in Kichm.—Harper's Weekly.

THE UNEMPLOYED.

WHEN it is said that there is work for everybody, that statement requires some modification. It would be more correct to say that there is work for everybody who is in economic need of work and who can and will work. Many persons in economic need of employment actually cannot or actually will not work, but when these two classes are eliminated there still remain a number of persons who cannot find work, in spite of the antiquated notion, no longer held by any considerable percentage of students of social facts, that everybody can find work that wants it or deserves it.

Since it is impossible always to distinguish between the unemployed honestly seeking work and the unemployed who profess to seek, but who would be very unhappy if they found work, all persons in need of work who are capable of performing it are massed together in the classification of the social economist as "the unemployed."—Boston Globe.

THE OCEAN CABLE.

Methods Which Are Used for Sending and Receiving Messages.

Every one knows, of course, that an ocean cable is really a telegraph line, but few people realize that the rules for working land lines do not in any way apply to the cable. When the first long cables were laid, the greatest difficulty was experienced in sending through them a current of electricity sufficient to dispatch the messages rapidly. The methods used in overcoming these difficulties and which are in use at the present time are described as follows:

Keys which, when pressed, transmit positive and negative currents, are employed at the sending station in connection with the regulation battery. The current of the battery does not pass directly into the cable, but into a condenser, which passes it into the submarine line.

This greatly increases the force of the current used and serves to cut off interfering ground currents.

The instrument first employed in receiving cablegrams was a reflecting galvanometer. Upon the magnet of this instrument is carried a small curved mirror. A lamp is placed before the mirror and behind a screen in which there is a vertical slit. Flashes of light moving across this slit as the needles moved from left to right, indicated to the trained eyes of the operator the letters in the messages being transmitted.

But this method of recording messages was found to tax the eyesight of the operator severely, a few years' work often rendering them almost if not totally blind. Recognizing the fact that there must be something wrong with such a system, inventors set about repairing the defect, which resulted in perfecting the syphon galvanometer, which has all but superseded all other receiving devices.

In the syphon receiver the movements of the needle are recorded by means of ink spurted from a fine tube. This tube is attached to a coil suspended between two fixed magnets, which swings to the right or left as the pulsations pass through it. The syphon galvanometer is a great improvement, is not hard on the eyes, and enables the operator to receive much more rapidly than with the old flash receiver.

Very Icy.

"Yes," said Miss Backbay, "Emerson appeals to us women of Boston. Although he has passed beyond, we always keep him in our hearts, you know."

"You don't say," replied Miss Gotham. "I wonder how it feels to be kept in cold storage like that after death?"—Catholic Standard and Times.

A girl who has spent three or four years in studying music, and can't play decently, should begin studying something else.

TESTING A LOCOMOTIVE.

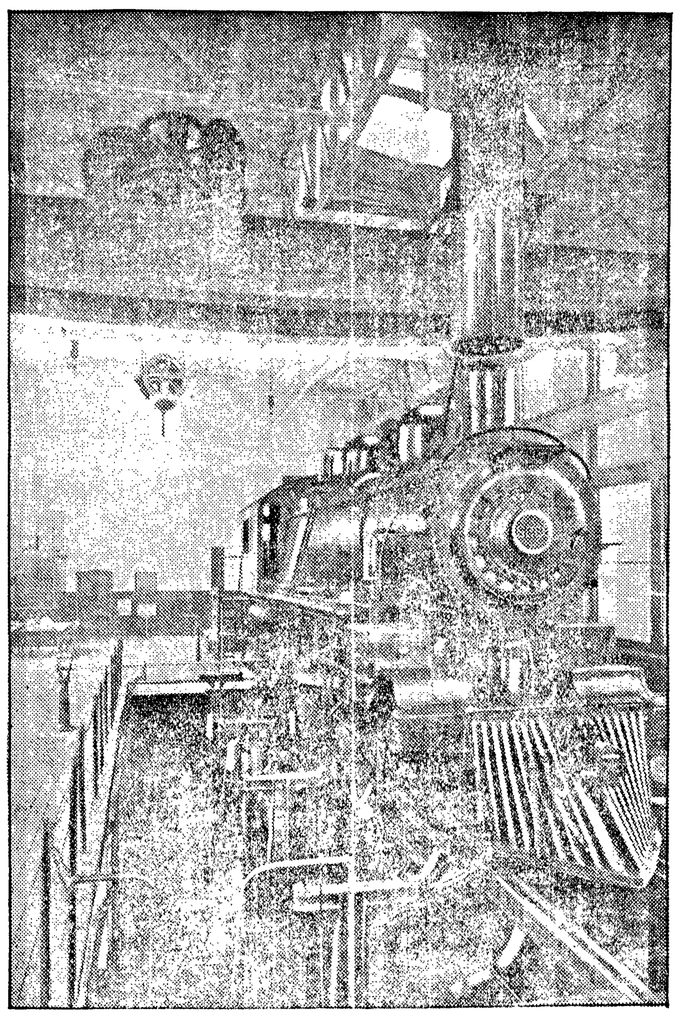

ENGINE RUNNING AT FULL SPEED WITHOUT MOVING AN INCH.

We illustrate the railway engine testing plant of the Pennsylvania Railway, the general arrangement of which is obvious. The driving wheels of the locomotive rest upon specially designed wheels, which revolve as the driving wheels of the engine are set in motion. The resistance of the supporting wheels is regulated to correspond with the weight of a heavy passenger train on any particular gradient. The power of the brakes, the coal consumption and other important items connected with different types of locomotives can be ascertained while the engine is running at high speed without advancing an inch.—Illustrated London News.

Remedy for Choking.

"Raising the left arm as high as you can will relieve choking much more rapidly than the act of thumping one's back," said a physician, "and it is well that every one should know it, for often a person gets choked while eating where there is no one near to thump him. Very frequently at meals and when they are at play, children get choked while eating, and the customary manner of relieving them is to slap them sharply on the back. The effect of this is to set the obstruction free. The same thing can be brought about by raising the left hand of the child as high as possible, and the relief comes much more quickly. In happenings of this kind there should be no alarm, for if the child sees that older persons or parents get excited the effect is bad. The best thing is to tell the child to raise its left arm, and immediately the difficulty passes away."

Great Difference.

"So you are going to settle questions of household economics at your next club meeting, Mrs. Chinn?"

"Oh, no, we are going to discuss them."—Kansas City Times.

SOMETHING FOR EVERYBODY

Good beet root sugar yields an average of 12 per cent of sugar.

Of all the gold in the possession of man 70 per cent is in the shape of coin.

A statue of Liebig is to be erected in Darmstadt, where he was born in 1803.

British India has 86,912 miles of telegraph and cable wires, which are worked at a very good profit.

A company has been formed in Europe for the purpose of erecting and operating first-class hotels in various cities and towns of Greece.

Sault Ste. Marie canal traffic for the season of 1907 reached a grand total of 58,217,214 tons, which shows a net increase of 12 per cent, or 6,466,134 tons, as compared with that of the season of 1906.

Maine and Missouri and North Dakota are soon to vote upon constitutional amendments embodying the initiative and referendum for State matters, and Maine proposes to extend this right to municipal corporations.

An acre is 6,272,640 square inches. An inch of water on an acre is, therefore, 6,272,640 cubic inches. That amount, at 227 cubic inches to the gallon, equals 22,000 gallons, or 220,000 pounds, or 100 tons. An inch of rain is, in other words, rain falling at the rate of 100 tons to the acre.

The area of Maryland is 12,210 square miles, 2,350 square miles of which are water. There are seven States in the Union which have a smaller area, viz. every New England State except Maine, and New Jersey and Delaware. The gross area of none of these States equals the land area of Maryland.

For the first decade of the twentieth century one of Canada's greatest accomplishments will be the completion of the Dominion's second transcontinental railway. The Grand Trunk has finished its prairie section from Winnipeg to Edmonton. From Edmonton to the coast, 700 miles, through the mountains, three years more will be needed. The work is exceedingly difficult and expensive.

The wireless telephone is being steadily pushed toward commercial practicability by the inventors. The work of the French naval lieutenants, Colin, Jeance and Mercier, and Mr. Lee De Forest, of this city, seems already to have opened the ether to wireless converse, of an experimental nature, over distances of from 300 to 500 miles, and Mr. Poulsen, of Copenhagen, has promised a transatlantic wireless telephone soon.—New York Globe.

A Florida judge ruled that mullet were not fish, but birds, because they had gizzards. The customs officials in New York ruled that frogs were fish and must pay duty as such. A game warden in Maine gained popularity by declaring oysters were game and so acquired jurisdiction. And now comes a decision from the custom house that bagpipes are toys and cannot be classed as musical instruments for purposes of taxation.—Florida Times-Union.

In 1899 the production of fermented liquors in the United States upon which taxes were paid was 36,697,634 barrels, including 116,520 for export. In 1906 the production had increased to 54,724,553 barrels, and in 1908 to 58,747,680 barrels. In 1899 the United States internal revenue tax was paid for consumption on 83,819,314 gallons of distilled spirits other than fruit brandy. In the nine years to 1908 the amount of distilled spirits withdrawn for consumption had increased to 119,808,402 gallons.

As figured out by London Answers, the annual cost of "running" a battleship of the Dreadnought class is $500,000 a year, of which $200,000 goes to the officers for salaries and wages. Ammunition in time of peace costs $60,000 a year, the expense of necessary target practice being very heavy. Victualing, fuel, etc., make up the balance. Estimating the original cost of these ships at $7,500,000, and allowing a life of twenty years, the cost from the first draft plans to the sale of the vessel as junk reaches a total of $17,500,000.

Twenty-four years is a long time for a ship to be away from its home port, but that is the record of a whaling bark that has just docked in New Bedford. The vessel left New Bedford in 1884 for a voyage around Cape Horn and since has been engaged most of the time in whaling in northern latitudes. The ship brings news that the whaling ships in the Atlantic are generally making heavy catches this season. The whaling business seems to have experienced a revival, and with this New Bedford is developing new importance which presents some likeness to its old-time activities as a whaling port.—Springfield Union.

Baseball is a chronic complaint of Senator Crane. When he was Governor of Massachusetts he took his entire staff out for a drive and surprised them by having the carriages pull up at an open field and announcing there was to be a baseball game. Two nines were chosen and the game began. Pretty soon somebody came along the road. "What teams are they?" he asked one of the drivers. "Why, that man pitching is the Governor of Massachusetts," the driver replied. "The one catching is the Lieutenant Governor. The first baseman is a Congressman, the second baseman is the Judge Advocate General." "Say," interrupted the passerby, "perhaps you would like to know who I am. I am Napoleon Bonaparte."

SOME LIGHTS OF OTHER DAYS.

History of Sconces, Lanterns, Flambeaux and Lamps Briefly Told.

The sconce and the lantern were in general use throughout the middle ages. The sconce was a light, conveyed and guarded from the wind, lifted down by the handle and distinct from the lantern, serving somewhat the same purpose, but hung by a chain.

Lanterns in the thirteenth century were made of gold, silver, copper or iron, according to the means of the owner. The light in the latter was shielded from the wind by thin sheets of horn. Lantern making was an important industry in Paris.

Noblemen and rich merchants took to having luxurious little traveling equipments made for them, and among these were traveling candle sticks and wash basins in fine enameled work, the secret of which is now lost.

The custom of having servants carry flambeaux at festivals also became general about this time and a strange and tragic incident is connected with this fashion. At a ball given by Charles VI the torches carried by some careless servants came too near the headdresses of certain persons dressed as savages and set them on fire. The unfortunate guests were burned to death and the king, at the sight, lost his reason, a madness which had a serious effect on the history of France.

Magic lanterns were invented at the time of King Francis I. A device on a somewhat similar plan was used as a sign before shop doors to attract custom.

Lamps fell into disfavor at the beginning of the seventeenth century and were only used by the poor and in passages and stables where the smoke could evaporate and a great deal of light was needed. Candles then reached their perfection and candlesticks their most exquisite form. A candlestick of crystal given by Louis XIV to La Valliere is still in existence and it was at this time also that the crystal pendants came into fashion.

Street illumination was not seriously attempted in Paris until the middle of the seventeenth century. In the first years of that notable century the streets of Paris were dark. The rich were escorted by lackeys bearing torches, the middle class folks picked their way lantern in hand, while the poor slid along, feeling their way by the walls. In his edict of September, 1667, the king provided that candles inclosed in a cage of glass should be hung by cords at the height of the first story of the house, three lanterns for every street, one at each end and one in the middle. At the sound of a bell struck by a watchman they were lighted.

Paris was, however, considerably in advance of other cities of the world at this time. In London link boys stood about in public places calling out in lugubrious tones: "Gentlemen, a light!"

The origin of the phrase, "holding a candle to you," is somewhat doubtful, but some authorities trace it to the fact that as the small light stand had not yet been devised any one who desired to read in bed had to have a servant stand beside him to hold his candle. One cannot imagine that reading in bed under these circumstances would be very enjoyable, certainly not to one who has been accustomed to solitude and a gas jet easily turned on or off, but there is everything in habit.—Gas Logic.

SHE, TOO, HAD RIGHTS.

The cook who demands a piano goes beyond her rights without doubt. But the girl in the following story, who was being interviewed by her prospective employer, had some reason for turning the tables as she did. The man, according to a writer in Judge, bit off his words and hurled them at her in a way to frighten an ordinary girl out of her wits.

"Chew gum?" he asked.

"No, sir."

"Talk slang?"

"No, sir."

"Know how to spell cat and dog correctly?"

"Yes, sir."

"Use the telephone every other minute?"

"No, sir."

"Usually tell the office force how much the firm owes, and all the rest of the private business you learn?"

"No, sir."

He was thinking of something else to ask her when she took a hand in the matter and put a few queries.

"Smoke cigars when you're dictating?"

"Why—er—no!" he gasped, in astonishment.

"Slam things around when business is bad?"

"No."

"Lay for your employes when they get caught in a block some morning?"

"No, indeed."

"Think you know enough about grammar and punctuation to appreciate a good stenographer when you get one?"

"I—I think so."

"Want me to go to work, or is your time worth so little that—"

He interrupted her enthusiastically:

"Kindly hang up your things and let's get at these letters."

There are lots of people who look sad for no other reason than that it is a good way to invite a recital of their troubles.

Generally, the dearest things are those which are advertised free.

Catarrh

One of the most common of blood diseases, is much aggravated by the sudden changes of weather at this time of year. Begin treatment at once with Hoods Sarsaparilla, which effects radical and permanent cures. This great medicine has received

40,366 Testimonlals

in two years, which prove its wonderful efficacy in purifying and enriching the blood. Best for all blood diseases. In usual liquid form or chocolated tablets known as **Sarsatabs.** 100 doses $1.

AN EASTERN MAGICIAN.

The Feat a Ceylon Fakir Is Said to Have Performed.

This curious picture of an Eastern magician is from Caroline Corner's "Ceylon, the Paradise of Adam:" "The fakir forthwith commenced to unpack the burden on his back, the principal item being a bamboo framework or scaffolding. This he held with his right hand, while he mounted step by step of bamboos. At the summit, a height perhaps of eleven feet, he paused, with arms extended to effect a balance. For some reason or other the framework remained perfectly steady and perpendicular, while the faker stretched himself out like a spider on its web. At intervals on the bamboos were heavy nails, rusty, but sharp at the point. These nails distinctly penetrated the man's mahogany-colored flesh when he stretched himself out on the framework.

"Thus he remained, a hideous wound made by each nail, from which the purple blood flowed, lying there for the space of ten minutes or so, except for the blood a lifeless figure of clay. Then, muttering some strange gibberish, animation returned, and, making movements so that the nails were extracted from the wounds, the fakir with his toes kicked away the scaffolding and remained himself alone unsupported in midair.

"Yes, there this weird creature remained, his lean, chocolate-colored limbs apparently stiff and cataleptic, his eyes fixed upward and glazed. 'It's a fact,' said Cynthia, in low tones of wonder. 'At home they would say we were hypnotized.'"

One of the Essentials

of the happy homes of to-day is a vast fund of information as to the best methods of promoting health and happiness and right living and knowledge of the world's best products.

Products of actual excellence and reasonable claims truthfully presented and which have attained to world-wide acceptance through the approval of the Well-Informed of the World; not of individuals only, but of the many who have the happy faculty of selecting and obtaining the best the world affords.

One of the products of that class, of known component parts, an Ethical remedy, approved by physicians and commended by the Well-Informed of the World as a valuable and wholesome family laxative is the well-known Syrup of Figs and Elixir of Senna. To get its beneficial effects always buy the genuine, manufactured by the California Fig Syrup Co., only, and for sale by all leading druggists.

The Bachelors Explained.

At a wedding breakfast the bachelors present were urged to state their reasons for remaining single. Among those given were the following:

"I am like a frog in the fable, who, though he loved the water, would not jump into the well because he could not jump out again."

"I am too selfish and honest enough to admit it."

"I prefer, on the one hand, liberty, refreshing sleep, the opera, midnight suppers, quiet seclusion, dreams, cigars, a bank account and club to, on the other hand, disturbed rest, cold meat, baby linen, soothing syrup, rocking horses, bread pudding and empty pockets."

"I have a twin brother, and we have never had a secret from one another. He is married."

PISO'S

Beware of the Cough

that hangs on persistently, breaking your night's rest and exhausting you with the violence of the paroxysms. A few doses of Piso's Cure will relieve wonderfully any cough, no matter how far advanced or serious. It soothes and heals the irritated surfaces, clears the clogged air passages and the cough disappears.

At all druggists', 25 cts.

25 cts. 25 cts.

CURE

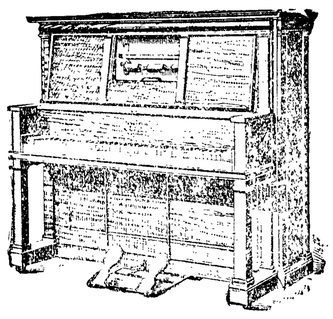

THE "APOLLO"

Player Piano

Have you music in your home? In 24 hours you can play like Paderewski---the "Apollo" will do it for you. Let us tell you how to get one.

Write us for prices and get our catalogue of everything in music.

Cline Piano Co.

SEATTLE

WIN BIG!

Don't be content with your lot . . . Watch your opportunity and seize it . . . Today--Now--your opportunity is to obtain business training at an institution which is noted as a success builder . . . . . .

WILSON'S MODERN BUSINESS COLLEGE

Seattle

Very Sagacious.

A farmer had a very sagacious dog which he had trained to count his sheep as they passed through a particular opened gate, against which a pile of stones were placed for the dog's use. As each sheep passed through the dog placed one of the stones aside. One day, much to the farmer's surprise, he found the dog trying to break a stone in half, and on himself counting the flock he found there had been an addition in the night of a lamb.

Whiskey for Lame Back

The increased use of whiskey for lame back rheumatism is causing considerable discussion among the medical fraternity. It is an almost infallible cure when mixed with certain other ingredients and taken properly. The following formula is effective: "To one half pint of good whiskey add one ounce of Toris Compound and one ounce Sy Sarsaparilla Compound. Take in tal spoonful doses before each meal before retiring."

Toris Compound is a product of laboratories of the Globe Pharmac tical Co., Chicago, but it as well as other ingredients can be had from good druggist.

French Panned Oysters.

Drain twenty-five good sized oyst rub an ounce of butter to a smo paste with a teaspoonful flour an teaspoonful minced parsley. Place a stew pan or chafing dish with the c ters, add a pinch of cayenne and s soning salt and stir and cook until gills begin to curl; then add the y of an egg and, still stirring, pour oysters over some nicely toas squares of bread and serve at once.

Turn flattery wrong side out and have slander.

To Soften the Hands

Housewives who find their hands ten hard and stained from their w will find the following recipe valuat To soften the hands and remove stains put a couple of handfuls of in bowl of soapsuds made from E tric Floating Soap. Keep the h in this, brushing, rubbing and soak them thoroughly in the warm mixt which should be of the consistenc thin gruel. This is healing and sof ing. Cold boiled potatoes will cleanse the hands and keep the soft and healthy.

Cheap soaps withan eexcess of al cause the hard lines and seams on hands. Besides its superior clean qualitis, Electric Floating Soap be found useful for many of the c ing problems that come up in the perience of the housekeeper.

WHEN writing to advertisers pl mention this paper.

Even a calamity like the August floods develops compensations, and one such is revealed in the heroism of a telephone operator, Mrs. S. F. Rooke. Seasonably notified that rising waters threatened the little town of Folsom, New Mexico, she put aside her own opportunity to escape, and spent her last hour of life in warning and saving her subscribers. What they lost in property is comparatively immaterial. They gained, they and the world, the abiding inspiration of a deed of unselfish devotion.

To Break in New Shoes.

Always shake in Allen's Foot-Ease, a powder. It cures hot, sweating, aching, swollen feet. Cures corns, ingrowing nails and bunions. At all druggists and shoe stores, 25c. Don't accept any substitute. Sample mailed FREE. Address Allen S. Olmsted, Le Roy, N. Y.

It took Nat Goodwin eleven minutes to get his divorce. If the judge had consumed two minutes more Nat would probably have refused to accept it. Actors are superstitious.

Mothers will find Mrs. Winslow's Soothing Syrup the best remedy to use for their children during the teething period.

"A Word for the Celluloid Collar" is the title of an editorial in the St. Louis Globe-Democrat. We have not taken the trouble to read it, but we suppose it is a treatise on the best methods to be adopted by the men of St. Louis for the purpose of keeping their celluloid collars from blowing up in hot weather.

The forestry service of the Department of Agriculture has been experimenting with poisons on the predaceous prairie-dog. An area of seventy-five acres in one of the national reserves was sown with poisoned wheat, and the prairie-dogs reaped the crop at once. It is hoped that the experiments will lead to the extermination of a pest that looks "cute" and innocent, but does much damage.

A man named Stitch rescued a number of persons from a burning building before the arrival of the fire department. Thus is the truth of an old saying demonstrated.

"Slatine" ROOFING

Leaky Roofs Unknown where "Slatine" Roofing is Used

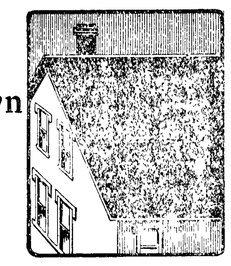

An absolutely waterproof roofing. Note our prices.

½ ply per roll - - - $1.45
1 ply per roll - - - $1.75
2 ply per roll - - - $2.35

including caps, nails and cement all ready to cover.

"COLUMBIA"

Pure Prepared Paint

$1.50 gallon

Strictly Pure Ready Mixed

Send for color card

Lowest priced dealers in building materials in the Northwest. Write for complete price list---mailed anywhere free. Or send us a list of your wants and get our estimate.

The Ainslie-Boyd Company

"The Reliable Dealers"

2011 Westlake Boulevard SEATTLE

JACOBSON GAS

ENGINES

for all purposes. Cheapest power for farm and dairy. Marine engines, Tractions, Electric Light. Our price will interest you. Send for catalog.

Seattle Gas Engine Machinery Co.,

Alaska Building SEATTLE

One of the most notable features of the history of the last ten years has been the confidence that the Cubans have steadily shown in their big neighbor, and in the good feeling between the two that has existed without a break ever since the American flag was raised over Cuba.

Mint Jelly.

Many persons like anything of a food variety containing gelatine, and the usual meat jellies contain such, but a splendid jelly to serve with cold or warm meat is a mint jelly, the bulk made with apples. Cook the apples the same as for apple jelly, strain the juice and add a handful of crushed mint. Boil until the flavor is extracted, strain twice and add the same amount of sugar and boil until a thick jelly is formed. Grape juice can be flavored in the same manner, and also cranberry juice, which is really delicious when flavored with fresh mint.

Merchant—I'll give you a position as clerk to start with, and pay you what you are worth. Is that satisfactory? Applicant—Oh, perfectly; but—er—do you think the firm can afford it?—Illustrated Bits.

First Weather Bureau Man—Where's that flag we hang out when there's going to be fair weather? Second Weather Bureau Man—I hung it out last week and a storm came up and carried it away.—Philadelphia Bulletin.

Peppers Stuffed With Cheese.

Take green peppers, seed and boil ten minutes in water in which has been put a pinch of soda. Fill with grated cheese, dip in water and fry in hot lard.

Olive Oil Pickles.

One gallon of peeled and sliced cucumbers, mixed with a cup of salt. Stand for three hours, then drain and mix with three onions, peeled and chopped, and 1 ounce each of white mustard seed, black peppers and celery seed, and pack the mixture into glass jars, pressing it down firmly. Pour into the jars (dividing it equally) a half pint of the best olive oil. Cover with cold cider vinegar and seal.

FITS St. Vitus' Dance and Nervous Diseases permanently cured by Dr. Kline's Great Nerve Restorer. Send for FREE $2.00 trial bottle and treatise. Dr. R. H. Kline, Ld., 931 Arch St., Philadelphia, Pa.

Anarchist Goldman is going to Australia. On the part of the congregation there will be no objection to her going still farther away if the transportation facilities are good.

CRESCENT Egg-Phosphate BAKING POWDER

WILL DO ALL THAT ANY HIGH PRICED POWDER WILL DO AND DO IT BETTER

A FULL POUND 25c. Get it from your Grocer

WE BUY FURS AND HIDES

for spot cash. 10 to 50% more money for you to ship Raw Furs and Hides to us than to sell at home. Write for Price List, Market Report, Shipping Tags, and about our

HUNTERS' & TRAPPERS' GUIDE 2d Edition. $10,000 Book

450 pages, leather bound. Best thing on the subject ever written. Illustrating all Fur Animals. All about Trappers' Secrets, Decoys, Traps, Game Laws. How and where to trap, and to become a successful trapper. It's a regular Encyclopedia. Price, $2. To our customers, $1.25. Hides tanned into beautiful Robes. Our Magnetic Bait and Decoy attracts animals to traps, $1.00 per bottle. Ship your Hides and Furs to us and get highest prices. Andersch Bros., Dept. 119 Minneapolis, Minn.

GOLDEN WEST

COFFEE
TEA SPICES.
BAKING POWDER
EXTRACTS
JUST RIGHT

A TRIAL WILL CONVINCE

CLOSSET & DEVERS
PORTLAND, ORE.

EVERSOLE OPTICAL CO.

Glasses scientifically fitted. We lead, others follow. 352-353-354 Empire building. Entrance 914 Second Ave. SEATTLE.

KODAKS

Fresh films, paper and plates. Write for catalogue.

C. W. PARKER CO.

111 Columbia St. SEATTLE, WASH.

FOOT BALL

Intercollegiate Ball - - - $5.00
Rugby Match - - - - $3.50
Rugby Practice - - - - $2.50
Boy's Leather Ball - - $1 to $1 50
Foot Ball Bladders - - .75
Head Helmets - - $1.25 to $3.00
Morrill Nose Guard - - - 50c

Everything for Foot Ball. All orders promptly filled. Send in your orders.

A. L. HALL

1111 First Avenue SEATTLE

CORNICIDE CURES CORNS

The sure and safe corn cure. Relieves pain and inflamation instantly. It is dangerous to cut corns. Get Cornicide from your druggist. Send 25c to Cornicide Co., 604 Pike St., Seattle.

Keister's Ladies' Tailoring College

Designing, Cutting, Fitting, Tailoring and Dressmaking Taught. French patterns cut. Positions secured graduates. Write for terms. 1509, 14th Avenue, Seattle

MAPLEINE A Flavoring. It makes a syrup better than Maple. Sold by grocers.

O. B. WILLIAMS CO.

Buy DOORS From Us $1.10 Per Door

We have the following sizes: 2-ft. 0in. x 6-ft. 0in. 2-ft 6in x 6-ft. 6in. 2-ft 8in x 6-ft 8in. All made of Seasoned Dry Fir Lumber, Suitable for Painting.

Doors made in Our Own Mill. The Greatest Door Bargain Ever Offered by Any Door Mill Anywhere.

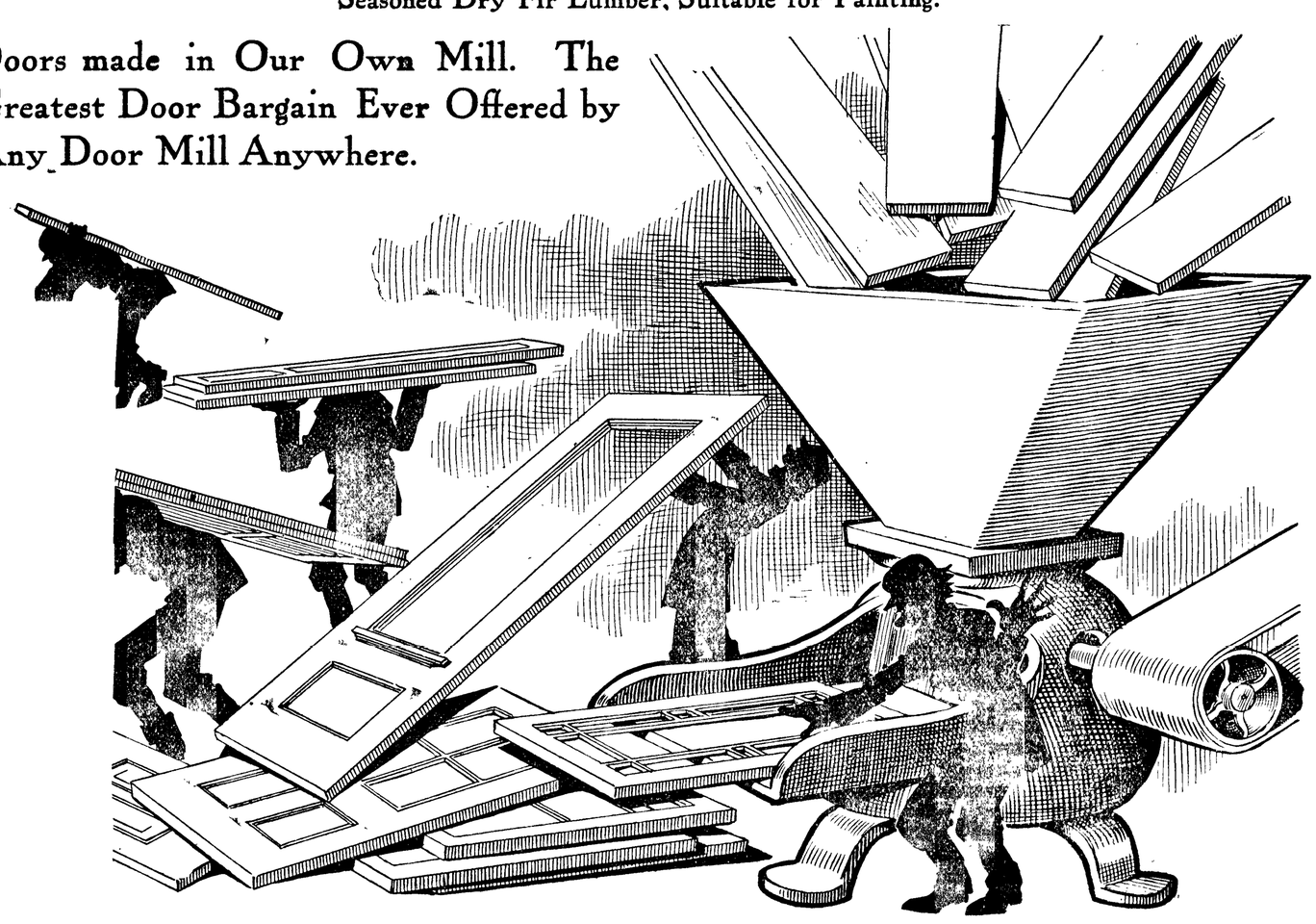

It's the Steady Grind that Counts

TS---Send for price lists. We have only one price and sell to anyone, any time, ll orders, or large orders, we have only one price. Write your name and address vill foward you copies of our price lists, free, postpaid, without charge, by return ke shipments anywhere and everywhere, to any one, man or woman, and guarantee your nearest railway station. All explained in our price lists. Send for copies at once.

O. B. WILLIAMS CO.

ERN AVENUE SEATTLE, WASHINGTON

The Largest and Most Favorably Known Sash and Door Dealers in the Northwest

=:= Our Line of =:=

SCHOOL SUPPLIES

is complete and we solicit

Your Patronage

School Books

School Tablets

Inks : Pens : Pencils

Erasers : Chalk : Rulers

Black Board Erasers

School Paints

Pencil Boxes

Etc.

MATHEWSONS DRUG STORE

LEWIS LEVY

Real Estate Broker

City Property
Timber Lands
Ranches

Summer Homes on Scenic Lake Crescent

Cor. Front and Laurel,
Port Angeles, Wash.

Bank of Clallam County

Established April, 1895

Transacts a General Banking Business

H. E. Lutz, President.
S. J. Lutz, Cashier.

INTEREST PAID ON TIME DEPOSITS

P. J. WILLIAMS

The Old Reliable

JEWELER

WATCH REPAIRING A SPECIALTY

A. D. Willson. C. E. Fulmer

WILLSON & FULMER

EMBALMERS
FUNERAL DIRECTORS

Telephones:
Willson 84. Office L. 74 Fulmer 74

THE OFFICIAL COUNT

Justices, and Constables where Any Were Elected, for the Various Precincts of County.

President,
Taft 941, Bryan 431, Debs 187, Hisgen 10, Chafin 11. Taft's plurality 510; Taft's majority over all 302.

Representative,
Cushman 974, Brown 398.

Governor,
Cosgrove 987, Pattison 459, Carton 12.

Representative,
E. E. Fisher, republican..828..237
Geo. Lotzgesell,.....591

Judge,
Still 1416; Still, short term, 382.

Sheriff,
J. R. Gallagher, republican 741
A. J. Cosser,.....804.. 63

Clerk,
Horace White, rep.,.....991..503
John Callahan,.....488

Auditor,
N. M Hawkins 1080.

Treasurer,
A. R. Ingle, republican..776.. 54
Hayes Evans,.....722

Attorney.
W. B. Ritchie, republican..904..325
A. A. Richardson,.....581

Assessor,
D. A. Christopher, rep.,..729
David Govan,.....779.. 50

School Supt.,
Annette Trumbull 730.

Engineer,
Alfred Ware, republican.635
E. A. FitzHenry,.....883..248

Commissioner 1st Dist.,
H. J. Bugge, republican..902..324
U. G. Critchfield,.....578

Commissioner 3rd Dist.,
K. O. Erickson, republican.809..152
S. G. Tuttle,.....657

Coroner,
A. D. Willson, 997.

Health Officer,
D. E. McGillivray, rep...929..419
F. S. Lewis,.....510

Game Warden,
Garfield Davis, republican 861..388
L. G. McBurney,..... 473

The following are the newly elected justices of the peace and constables for the various precincts :

Blyn, R. E. Warner, D. Lonsberry.

Dungeness, T. C. Alexander, R. H. Blake.

East Clallam, Geo. W. O'Brien.

Edgewood, W. H. Guthrie, J. Kilmer.

Eden, Chas. Gallagher, C. Dougherty.

Elwha, H. Coventon.

Forks, C. D. Sult, Iver Iverson.

La Push, A. W. Smith, G. F. Hutsell.

Lost Mountain, Ross Cumins.

Neah Bay, W. W. Washburn, Jr.

Piedmont, J. Cunnea, W. Jacobs.

Port Crescent, W. K. Turner.

Quillayute, J. S. Maxfield.

Rena, J White, I. Downie.

Sequim, F. T. Balch, R. McAvery.

Shuwah, R. Whitcomb, Casper Maxfield.

Weaver, C. Zimmerman, Geo. Winters,.

Port Angeles, C. W. Fields and L. E. Doyle; constables, E. Nichols and Wm. Smith.

ASSAYS $42 IN GOLD

The mining fever has again been aroused in those persons who travel over the foothills of the Olympic range in search of gold bearing ore. The mine prospect known as "Larkin's Four Year Discovery," situated on upper Ennis creek, near this city, has made good. Recent assays from Denver show $42 in gold and $2.24 in silver. Several samples have been sent to assayers in this state and returns are expected within the next few days, which, it is believed, will verify the assays already received. The ore taken from the mine for assay is not picked specimens, but taken from the dump as it was shoveled out of the pit. Another assay, obtained by interested eastern parties from Denver assayists, from ore from earlier diggings, showed $33 in gold. This prospect has been worked, intermittently, for the past four years by Tom Larkin, who has had a constant belief in ultimate success.

Edw. Christopherson has sold the Globe Hotel to Mr. and Mrs. J. S. Tinkler, experienced caterers from Kansas City.

Attend Big Basket ball game, Angeles Athletic Ass'n vs. Everett Y. M. C. A.

THE BEST DOCTOR.

Rev. B. C. Horton, Sulphur Springs, Tex., writes, July 19, 1902: "I have used in my family Ballard's Snow Liniment and Horehound Syrup, and they have proved certainly satisfactory. The liniment is the best we have ever used for headache and pains. The cough syrup has been our doctor for the last eight years."

Sold at Mathewson's Drug Store.

THE CITY NEWS

Fine cabbage for kraut for sale. Telephone 151. John Gardner.

For Sale, a fine Winchester 10 gauge shot gun. C. A. Laurens.

Samuel Lawrence of Dungeness was an Angeles visitor yesterday.

Attend Big Basket Ball game, Angeles Athletic Ass'n vs. Everett Y. M. C. A.

Mrs. Delabarre gives the first of a series of luncheons at her pleasant home on Sixth street today.

The court granted decrees of divorce by default in the cases of Frank Warminski and John Barker entered this week.

A new shipment of dishes, crockery, chinaware, etc., will be placed on sale for next few days, at H. Gutenberg Hdw. Furn. Co.

Mr and Mrs. T. O. Morse and Mrs. H. P. McNutt returned from Seattle yesterday, the former to again make Angeles their home.

The funeral of Mrs. Rosa Toler, mother of R. M. Toler, city electrician, was held at the residence, Peabody and Sixth, Wednesday morning.

The Olympic-Leader is sorry to learn that Mrs. J. E. Beam has been confined to her bed much of the time for some days with an ailment akin to apendicitis.

Mr. and Mrs. Edw. Christopherson are now at home in their cottage on Front street, west of Peabody, which they have had rebuilt and modernized, making it one of the neatest homes in the city.

The matter of distribution of the estate of Geo. H. Lotzgesell, Sr., is occupying the attention of the court this week, the case being brought by Mrs. Harry Pilcher and Mrs. M. E. Alexander against George and Frank Lotzgesell.

John Gardner has succeeded in raising this season two tons of prize carrots on a small piece of ground at Ennis Creek; the roots averaging three to three and-a-half pounds each, with the larger ones as high as five pounds.

British ship Semantha, which arrived at Port Angeles on March 16 and shifted from this port to Quartermaster Harbor on August 19, has been chartered to load lumber on Puget Sound for the United Kingdom.

Prosecuting Attorney Cochran is bringing a friendly suit to determine the right of about a dozen seamen employed on the logging tugs and other vessels calling in our harbor to voting privileges in the Second ward, and has cited City Clerk Fields to appear in the Superior Court and show cause why these men should not be expurged from the registration books. It is expected that trial will be heard Saturday or Monday.

Foley's Honey and Tar clears the air passages, stops the irritation in the throat, soothes the inflamed membranes, and the most obstinate cough disappears. Sore and inflamed lungs are healed and strengthened, and the cold is expelled from the system Refuse any but the genuine in the yellow package. J. W. Mathewson Drug Store.

Among the many sad occurrences that are brought to one's mind in this work-a-day life, we are called upon to stop and think of one more forcibly brought upon us. Our "dear friend" Julius Kirschberg has departed for parts unknown. The old saw says: "God made Adam, but was not satisfied with the resuls, so put him to sleep and took from him a rib and made woman, an improvement— and man has been chasing improvements ever since." Whither our friend went, we know not, but suppose for more congenial companionship.

Attend big Basket Ball game Angeles Athletic Ass'n vs. Everett Y. M. C. A.

St. Andrew's Guild Sale on December 2nd and 3rd. Watch for it! Wait for it!

CARD OF THANKS

We hereby tender our sincere thanks to the many friends of Mrs. Minnie Goodman who so kindly showed their esteem and friendship for her in providing flowers and by their many other acts of kindness at the time of her burial.

The Family.

Saved His Boy's Life

"My three year old boy was badly constipated, had a high fever and was in an awful condition. I gave him two doses of Foley's Orino Laxative and the next morning the fever was gone and he was entirely well. Foley's Orino Laxative saved his life." A. Wolkush, Casimer, Wis. W. J. Mathewson Drug Store.

CARD OF THANKS

To the kind friends who gave us their aid and sympathy during the illness and death of our beloved wife and mother, we wish to extend our heartfelt thanks. W. B. Andrews.
W. T. Polhamus and family.

If You are Over Fifty Read This

Most people past middle-age auffer from kidney and bladder disorders which Foley's Kidney Remedy would cure. Stop the drain on the vitality and restore needed strength and vigor. Commence taking Foley's Kidney Remedy today. W. J Mathewson Drug Store.

DOCTORS MISTAKES

Are said often to be buried six feet under ground. But many times women call on their family physicians, suffering, as they imagine, one from dyspepsia, another from heart disease, another from liver or kidney disease, another from nervous prostration, another with pain here and there, and in this way they present alike to themselves and their easy-going or overbusy doctor, separate diseases, for which he, assuming them to be such, prescribes his pills and potions. In reality, they are all only *symptoms* caused by some uterine disease. The physician, ignorant of the *cause* of suffering, keeps up his treatment until large bills are made. The suffering patient gets no better by reason of the wrong treatment, but probably worse. A proper medicine like Dr. Pierce's Favorite Prescription, *directed to the cause* would have entirely removed the disease, thereby dispelling all those distressing symptoms, and instituting comfort instead of prolonged misery. It has been well said, that "a disease known is half cured."

Dr. Pierce's Favorite Prescription is a scientific medicine, carefully devised by an experienced and skillful physician, and adapted to woman's delicate system. It is made of native American medicinal roots and is perfectly harmless in its effects *in any condition of the female system.*

As a powerful invigorating tonic "Favorite Prescription" imparts strength to the whole system and to the organs distinctly feminine in particular. For overworked, "worn-out," run-down," debilitated teachers, milliners, dressmakers, seamstresses, "shop-girls," house-keepers, nursing mothers, and feeble women generally, Dr. Pierce's Favorite Prescription is the greatest earthly boon, being unequaled as an appetizing cordial and restorative tonic.

As a soothing and strengthening nervine "Favorite Prescription" is unequaled and is invaluable in allaying and subduing nervous excitability, irritability, nervous exhaustion, nervous prostration, neuralgia, hysteria, spasms, St. Vitus's dance, and other distressing, nervous symptoms commonly attendant upon functional and organic disease of the uterus. It induces refreshing sleep and relieves mental anxiety and despondency.

Dr. Pierce's Pleasant Pellets invigorate the stomach, liver and bowels. One to three a dose. Easy to take as candy.

LODGE NOTICES

F. & A. M.—Port Angeles Lodge No. 69, F. & A. M., meets every 2nd and 4th Tuesday in each month. Visiting brothers always welcome.

R. D. Willson, W. M.
E. D. Eliott, Sec'y.

B.P.O.E.—Naval lodge No. 353, meets every Thursday evening at 8 o'clock, at Elks Hall, opposite Office Hotel, Visitors cordially invited.

F. L. Thompson, Exalted Ruler.
E. D. Eliott, Secretary.

I.O.O.F—Clallam Lodge, No. 72, meets every Monday evening at I.O.O.F. hall

E. Ramsey, N. G.
Wm. Garvin Secretary.
J. T. Knight, V. G.; R. M. Toler, F. S.; Miles Wait, Treas.

Modern Woodmen—Port Angeles Camp No. 6043 meets every second and fourth Friday in I. O. O. F. hall. H. Malchau, Consul.
C. W. Fields, Clerk,

W. O. W. — Port Angeles Camp, No. 697, meets every third Saturday of each month in I.O.O.F. Hall.

L. A. Strobel, Consul Com.
R. A. Martin, Clerk.

THERE'S NO USE

talking, you can't beat Herbine for the liver. The greatest regulator ever offered to suffering humanity. If you suffer from liver complaint, are bilious and fretful, it's your liver, and Herbine will put it in its proper condition. A positive cure for Constipation, Biliousness, Dyspepsia and all ills due to a torpid liver. Try a bottle and you will never use anything else. Sold at J. W. Mathewson's

Your Deposit

in our bank

is guaranteed

BY U. S. Government supervision.

BY A conservative management.

BY A capital and surplus of $27,500.00.

BY Stockholders, men of means, who are liable to the depositors to the extent of $25,000.

BY The best anti-dynamite proof safe for your funds.

BY Burglar insurance for every dollar kept in the bank.

BY Insurance against daylight hold-ups.

NOW! What more do you want?

STOCKHOLDERS.

C. J. Farmer, A. I. Filion, John C. Hansen, G. M. Lauridsen, H. J Bugge, W. F. Delabarre, J. P. Christensen.

Citizens National Bank

Port Angeles, Wash.

Notice to Bidders

Bids will be received by the undersigned for the clearing and grubbing of the following lands: W½ SW Sec. 23, Twp. 30, N. R. 5 W. Particulars can be obtained from

T. F. Trumbull,
Room 16, Aldwell Block.

SEEDS

BUCKBEE'S SEEDS SUCCEED!

SPECIAL OFFER:

Made to build New Business. A trial will make you our permanent customer.

Prize Collection Radish, 17 varieties; Lettuce, 12 kinds; Tomatoes, 11 the finest; Turnip, 7 splendid; Onion, 8 best varieties; 10 spring-flowering Bulbs—65 varieties in all.

GUARANTEED TO PLEASE.

Write to-day; Mention this Paper.

SEND 10 CENTS

to cover postage and packing and receive this valuable collection of Seeds postpaid, together with my big Instructive, Beautiful Seed and Plant Book, tells all about the Best varieties of Seeds, Plants, etc.

H. W. Buckbee, 1774 BUCKBEE STREET ROCKFORD, ILL.

Please Take Note of This.

The Ennis Creek Nursery Fruit Trees are all that can be desired. No better trees grown anywhere. Clean, thrifty and free of pests or disease, they will surely please the planter. Guaranteed to grow. All the choicest varieties in Apple, Pear, Peach, Plum, Prune and Cherry. Special low rates on purchase of 50 trees or over. Good stock of Ornamental trees, Shrubbery, Roses, etc. Glad to answer any inquiry.

T. H. Carter, Port Angeles.

Sheriff's Sale.

Cause No. 2378.

In the Superior Court of the State of Washington for Clallam County.

Hofius Steel and Equipment Company, a corporation, plaintiff, vs. Sequim Manufacturing and Lighting Company, a corporation, defendant.

Under and by virtue of a Writ of Execution issued out of and under the seal of the Superior Court of the State of Washington, holding terms at Port Angeles, in and for said county, on the 10th day of October, A. D., 1908, upon a judgment rendered in said court on the 18th day of August, A. D., 1908, in favor of Hofius Steel and Equipment Company, a corporation, and against Sequim Manufacturing and Lighting Company, a corporation, for the sum of Eighty-nine and 15-100 Dollars, together with attorney's fees, interest, costs and increased costs, and to me directed and delivered, commanding me to sell the following described property to satisfy said judgment, to-wit:

The south half (s½) of the southwest quarter (sw¼), of the southeast quarter [se¼] of the southeast quarter [se¼] of section nineteen [19], township thirty [30] north, range three [3] west of the Willamette Meridian, all in Clallam County, Washington, together with the sawmill building thereon.

Now Therefore, Notice is Hereby Given, That on Saturday, the 12th day of December, A. D. 1908, at ten o'clock in the forenoon of said day, I will sell the above described property, or so much thereof as may be necessary to satisfy said judgment, together with attorney's fees, interest, costs and increased costs, in all amounting to the sum of One Hundred Twenty-eight and 67-100 Dollars.

Said sale will take place at the front door of the court house in Port Angeles, in said county and state, and will be at public auction, for cash in hand to the highest and best bidder.

Dated at Port Angeles, Wash., this 7th day of November, A. D., 1908.

A. J. COSSER, Sheriff.

James Stewart

Attorney at Law

Office on Front Street.

Port Angeles, Wash.

Real Estate Loans

Farm and Timber Lands

Fire, Life, and Accident Insurance

Badger Realty Co.

H. Fathers, Mgr.

Port Angeles, Washington

Mary Luppen
Piano Instruction
Leschetizky Method

Piano Instruction $1.00.

Telephone No. 69.

Will remain in the City 2 years

A New Line of

BAMBOO FURNITURE

White
Light Blue
Cream
China Silk

China Pongee Silk

Cheapest and best quality to be had anywhere.

Tea and Coffee

A Specialty.

Hong, Young Co.

Ling Toy, Manager.

Phone 25.

Thos. T. Aldwell

Established 1890.

Rooms 10 & 10a Aldwell Blk.

See him for

Real Estate
Surety Bonds
Fire Insurance
Time Investments
All Information
Cheerfully Given

Special care given property of non-residents

Thos. T. Aldwell

Established 1890.

A Special Invitation

To visit the Largest and Most Up to Date Nursery in Clallam county.

Complete Assortment of the Finest and Most Valuable Varieties of Fruit and Ornamental

Trees, Roses and Small Fruits.

Engvelsen Nursery Co

9th, Peabody and Chase Sts.
Port Angeles, Wash.

J. P. HAWKES

...Real Estate

City Property a Specialty

Peabody St.
Port Angeles Wash